syngenta flowers

Pokojovky + Aster

2020-2021

Syngenta Flowers - “společně silnější”

Kombinace šlechtění firem Syngenta Flowers a Varinova nás dělá silnější. Se sériemi SeeWhy a Midori od Syngenty nebo Merita a Picola od Varinovy můžeme nabídnout tu nejlepší genetiku. Náš široký sortiment brambořiků přináší řešení pro každého pěstitele v každém klimatu.

V minulém roce jsme dosáhli velkého posunu, ať už v oblasti inovací nebo uspokojení potřeb spotřebitelů. Náš prodejní tým vám pomůže vybrat ten nejlepší sortiment pro vaše podmínky.

Naši produkt manažeři a techničtí specialisté stále hledají prostor ke zlepšení mladých rostlin. Jsou také připraveni vás podpořit svými znalostmi během pěstování, abyste dosáhli co nejlepší kvality a uspokojili tak své odběratele i spotřebitele.

V tomto novém katalogu představujeme dalších 15 vylepšených odrůd. Věříme, že je potřeba stále zlepšovat nabídku - kvalitu rostlin, kvalitu květů, jejich barvy a tvary.

Kromě kvality se snažíme také o stálost odrůd a o udržitelnou produkci - jsme certifikováni pro Global GAP, Grasp a také Fairtrade.

Ve všem co děláme, by měly být vidět naše hodnoty:

Vášeň pro zákazníky - nabízíme produkty, servis a řešení

Dlouhodobý pohled - chceme posílit naše odvětví pro budoucnost, ekonomicky, enviromentálně i společensky

Společný růst - růst zákazníků, zaměstnanců a obchodních partnerů

Spolehlivost - jsme disciplinovaní, snažíme se dělat věci jednoduše a dosáhnout vždy výsledku

Rozmanitost - jsme transparentní v tom, jak věci děláme

Jménem celé firmy Syngenta Flowers děkujeme za obchodní partnerství a těšíme se na další spolupráci.

Přejeme vám úspěšnou sezónu.

Mark Schermer
Ředitel Syngenta Flowers

Vysvětlivky

Novinka · **Vylepšení** · **Nejprodávanější** · **Vítěz ocenění**

Produkční formy

- **Xtray® 72** — Sadbovač Xtray® 72
- **Xtray® 128** — Sadbovač Xtray® 128
- **Xtray® 264** — Sadbovač Xtray® 264
- **Osivo** — Dostupné jako osivo
- **Jiffy/Paperpot** — Sadbovač Jiffy/Paperpot
- **Quickstep®** — Sazenice Quickstep®
- **URC** — Nezakořenělé řízky
- **Licenční poplatek**
- **Barva květu**
- **Typ květu**

Pěstitelské informace

- **Velikost květináče** (cm)
- **Výška**
- **Měsíce kvetení**
- **Vzrůst ve skleníku** — 1 = kompaktní / 5 = vzrůstné
- **Ranost** — 1 = Rané / 5 = Pozdní
- **Velikost květu** — 1 = Malá / 5 = Veliká
- **Použití** — Mini / Midi
- **Použití** — Standard
- **Použití** — Stromky / Pyramidy
- **Délka květní stopky** — 1 = Krátká / 5 = Dlouhá
- **Reakční doba v týdnech**
- **Teplota**

Obsah

Úvodem 02
Vysvětlivky 03
Obsah 04
Náš team 06
Všeobecné obchodní podmínky 87

Selekce nejkvalitnějších odrůd 10
Varinova 11
Synchro Cyclamen 32
Super Serie® 58
Xtrays® 59
MultiColours 60
Kalendář 90

Cyclamen 08

Cyclamen Mini
SeeWhy® 12
Picola 16
Facila 18
Midori 20
Snowridge Mini 22
Winfall 24
Goblet 26
Melody Outdoor® 28
Silverado 30
Kyoto 31
Aloha 31

Synchro Cyclamen 32

Cyclamen Medium
Merita 34
Laser 36
Snowridge Midi 38
Canto Silver 38
Rocolina 39

Cyclamen Velkokvětý
Perfetto 41
Sierra 42
Contiga 44
Snowridge Maxi 46
Rainier 48
Magnia 50
Maxora Fringed 52
Friller 53
Fleur en Vogue 54
Winter Ice 55
Rosie Rosa 56
Super Serie® 58

MultiColours 60

Capsicum & Solanum 62
Salsa 64
Zamora 65
Tutti Frutti 67
Joker 67
Samba 68
Santos 68
Acapulco 69
Jupiter 69
Mandarin 70
Saturn 70
Thurino 71
Apollo 72
Tucana 72

Gerbera 74
Bengal 76
Cartwheel® 76
Jaguar 77

Ostatní pokojovky ze semen 78
Embrace 80
Astra 81
Twinkle 81

Aster 82
Magic 84
Henry I 85

Náš distributor pro ČR: Plantana s.r.o.

NÁŠ TÝM

Jan Drtil
Manager ČR
Kopernikova 1, 615 00 Brno
602 386 539
jan.drtil@plantana.cz

Tomáš Kulhánek
KA manager
Tylova 673, 672 01 Moravský Krumlov
724 341 315
tomas.kulhanek@plantana.cz

Ladislava Rubínová
Obchodní zástupce
Severní, Střední a Východní Čechy
724 549 309
ladka.rubinova@plantana.cz

Pavel Krušina
Obchodní zástupce
Západní, Střední a Jižní Čechy, Praha
725 338 279
pavel.krusina@plantana.cz

Kateřina Zemanová
Zákaznický servis
Kopernikova 1, 615 00 Brno
602 358 022
katka.zemanova@plantana.cz

Kamila Suchá
Zákaznický servis
Kopernikova 1, 615 00 Brno
725 871 998
kamila.sucha@plantana.cz

Hana Beinhauer
Marketing
Koperníkova 1, 615 00 Brno
602 670 568
hana.beinhauer@plantana.cz

SEZNAM DEPOTŮ: česká oblast

Táborsko:
Zahradnictví Neubauer
Tučapy 54
39126 Tučapy
Tel.: 723864118

Plzeň:
Zahradnictví Milt, Lochotínská 40, Plzeň
kontaktní osoba: pan Gross,
739 338 681, 603 464 118

Praha:
HB Zlatníky
Náves sv. Petra a Pavla 132
252 41 Zlatníky-Hodkovice
Kontaktní osoba: pan Bílek
602 360 325, 602 120 685

Mělník:
Školní statek Mělník,
Dobrovského 1777, Mělník
kontaktní osoba: ing. Hejtyková,
315 624 809, 724 107 488

Bratronice/Luštěnice:
Zahradnictví Balda, Bratronice 20
kontaktní osoba: paní Baldová
607 854 660

Flor-express Kadaň:
Tušimice 1, Kadaň
kontaktni osoba: Katka Zemanová,
602 358 022, 724 549 309

Střítež-Volyně:
Zahradnictví Boškovi
Střítež 7, 387 01 Volyně
kontaktní osoba: pan Boška
603 267 174, 604 259 871,
739 632 280

SEZNAM DEPOTŮ: moravská a východočeská oblast

Ostrava:
Školní zahradnictví, U Hrůbku 115,
Ostrava-Nová Ves
kontaktní osoba: paní Vavrečková,
737 238 801

Olomouc:
Florcenter, Šlechtitelu 6, Olomouc
kontaktní osoba: paní Kašlíková
775 721 161

Brno:
Agro Brno-Tuřany, str. 080,
Kaštanová 123, Brno
kontaktní osoba: paní Havelková
724 532 635

Hradec Králové:
Zahradnictví Šťastný spol. s r.o.
Věkošská 407/1, Hradec Králové 7
Kontaktní osoba: pan Jonáš
602 525 406

Ústí nad Orlicí:
Zahradnictví Šťastný Petr
Hřbitovní 33, 562 01 Ústí nad Orlicí
kontaktní osoba: pan Šťastný
602 361 037

Zlín/Uherské Hradiště:
Zahradnictví Batůšek
Kudlovice 327, Babice
kontaktní osoba: ing. Batůšková
603 231 459

Cyclamen

Cyclamen

Široký výběr kvality

	Série	Šlechtitel	velikost květináče	vzrůst	vhodnost k venkovnímu použití	týdnů od výsevu po kvetení	nejvhodnější období kvetení
	SeeWhy®	Syngenta Flowers	6-10.5 cm	kompaktní	4	24	June - October
	Picola	Syngenta Flowers	6-10.5 cm	kompaktní	4	24	September - December
	Facila	Syngenta Flowers	10.5-12 cm	kompaktní	4	25	September - February
	Midori	Syngenta Flowers	7-12 cm	středně vzrůstné	4	25	June - October
	Snowridge Mini	Syngenta Flowers	9-12 cm	středně vzrůstné	5	25	June - March
	Winfall®	Syngenta Flowers	9-12 cm	středně vzrůstné-vzrůstné	5	25	October - March
	Goblet	Syngenta Flowers	9-10.5 cm	kompaktní	5	24	September - February + April - June
	Melody Outdoor®	Syngenta Flowers	10.5-12 cm	kompaktní	5	24	September - December
	Silverado	Syngenta Flowers	9-12 cm	středně vzrůstné-vzrůstné	5	26	October - March
	Kyoto	Syngenta Flowers	10.5-12 cm	středně vzrůstné	2	25	September - December
	Aloha	Syngenta Flowers	10.5-12 cm	středně vzrůstné-vzrůstné	2	28	October - Januari
	Super Serie® Verano	Schoneveld	6-10.5 cm	kompaktní	4	25	June - October
	Super Serie® Compact	Schoneveld	6-10.5 cm	kompaktní	4	26	June - October
	Super Serie® Carino Mix	Schoneveld	7-12 cm	středně vzrůstné	5	26	June - October
	Super Serie® Mini Winter	Schoneveld	9-12 cm	středně vzrůstné-vzrůstné	5	26	October - March
	Super Serie® Picasso	Schoneveld	9-12 cm	středně vzrůstné-vzrůstné	5	26	October - March
	Merita	Syngenta Flowers	10.5-13 cm	středně vzrůstné	3	25	October - March
	Laser	Syngenta Flowers	10.5-13 cm	středně vzrůstné	5	26	October - March
	Snowridge Midi	Syngenta Flowers	11-14 cm	středně vzrůstné	5	27	October - March
	Canto® Silver	Syngenta Flowers	10.5-13 cm	kompaktní	3	27	June - December
	Rocolina	Syngenta Flowers	10.5-12 cm	středně vzrůstné	1	28	October - March
	Super Serie® Allure	Schoneveld	11-14 cm	středně vzrůstné	5	27	October - March
	Super Serie® Macro	Schoneveld	11-14 cm	středně vzrůstné	5	27	October - March
	Perfetto	Syngenta Flowers	12-14 cm	kompaktní	3	29	August - October
	Sierra	Syngenta Flowers	12-16 cm	středně vzrůstné	3	29	August - October
	Contiga	Syngenta Flowers	12-16 cm	kompaktní		29	September - January + April - June
	Snowridge Maxi	Syngenta Flowers	12-16 cm	středně vzrůstné	4	30	August - December
	Rainier	Syngenta Flowers	13-20 cm	vzrůstné	3	30	October - March
	Magnia	Syngenta Flowers	14-20 cm	large vigourous	3	30	September - January + April - June
	Maxora Fringed	Syngenta Flowers	12-16 cm	kompaktní	2	32	October - March
	Friller®	Syngenta Flowers	12-16 cm	středně vzrůstné	2	32	August - December
	Fleur en Vogue	Syngenta Flowers	12-16 cm	středně vzrůstné	2	33	October - December
	Winter Ice	Syngenta Flowers	13-19 cm	středně vzrůstné-vzrůstné	3	32	October - March
	Rosie Rosa	Syngenta Flowers	12-16 cm	středně vzrůstné	3	30	October - February
	Super Serie® XL	Schoneveld	12-16 cm	středně vzrůstné	3	30	August - October
	Super Serie® Mammoth®	Schoneveld	13-19 cm	středně vzrůstné-vzrůstné	3	32	October - December

Partnerství s firmou Varinova

Syngenta Flowers i Varinova se intenzivně věnovaly šlechtění brambořiků - nyní po sloučení obou firem můžeme využít společné síly k dalšímu zlepšení.

Slučování dvou sortimentů zabere delší čas, proto zatím najdete v naší nabídce všechny série od obou firem. postupně z nich budeme vybírat to nejlepší pro uspokojení vašich potřeb. Již nyní ale můžete kombinovat tyto série - Rainier-Magnia pro největší segment, Sierra-Contiga pro kompaktní segment a SeeWhy-Picola pro mikro a mini segment. Během našich podzimních Autumn Trials bychom vám chtěli představit celou nabídku připravenou pro příští sezónu. Během našich.

Ahead of their time

SeeWhy® Mini Cyclamen

Výhody

SeeWhy® Vám umožní lépe plánovat produkci a ušetřit čas, peníze a úsilí. Slibujeme Vám bezstarostnou produkci.

Ranost – až o 7-10 dní rychlejší nárůst

+ bezstarostný brzký prodej

Kompaktnost – perfektní harmonie mezi květy a rostlinou

+ zůstává kompaktní i v plném květu

Uniformita – nakvétání během 3 týdnů

+ synchronizované kvetení i mezi barvami

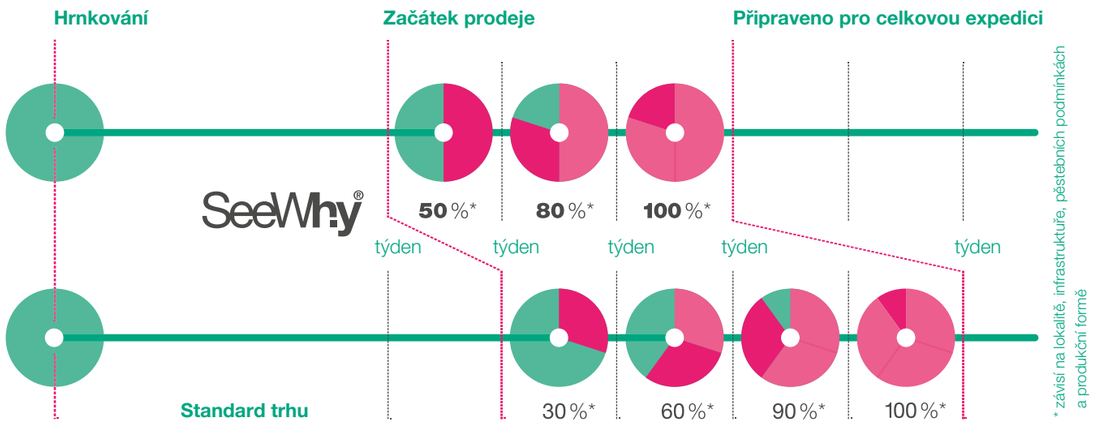

Přešli jsme na SeeWhy

Pro produkci mini brambořiků v paku 6x9 cm jsme začali používat sérii SeeWhy před několika lety. Zjistili jsme, že díky synchronizovanému nakvétání a kompaktnímu vzrůstu všech rostlin, můžeme sázet rostliny přímo do paku i ve směsích.

Natalie Porter
Happy Plants

"Díky tomu jsme mnohem efektivnější - nemusíme vybírat z mnoha rostlin tu správnou velikost, kterou přesadíme do paku. Ušetříme mnoho času každý den a zvyšujeme tak naši ziskovost."

CYCLAMEN PERSICUM F1

SeeWhy®

Mini, specialita

- vhodná pro ranou i pozdní produkci
- méně náchylná k botrytidě
- odolná ve venkovní výsadbě
- atraktivní barvy a kontrasty
- vhodná pro impulzivní prodej

6 - 10.5 cm | June - Oct | 1

Mix

Bright Scarlet

Scarlet

Wine

Wine Flame

Mix

SeeWhy-Picola Micro Mix

Cyclamen

Varieta	Šlechtitel	Produkční formy				Produkce					Poznámky
		Xtray 72	Xtray 128	Xtray 264							
SeeWhy®	Syngenta Flowers	-	✓	✓	-	6 - 10.5	2	1	2	June - Oct	

Pink

White

Salmon

Deep Rose

Fuchsia

Purple

SeeWhy® Mix

CYCLAMEN PERSICUM F1

Picola

Micro/Mini

- Velikost květináče 6-10.5 cm
- Velmi kompaktní kulatý tvar
- Krátká kultivační doba
- Včetně žíhaných barev

6 - 10.5 cm | Sep - Dec | 1

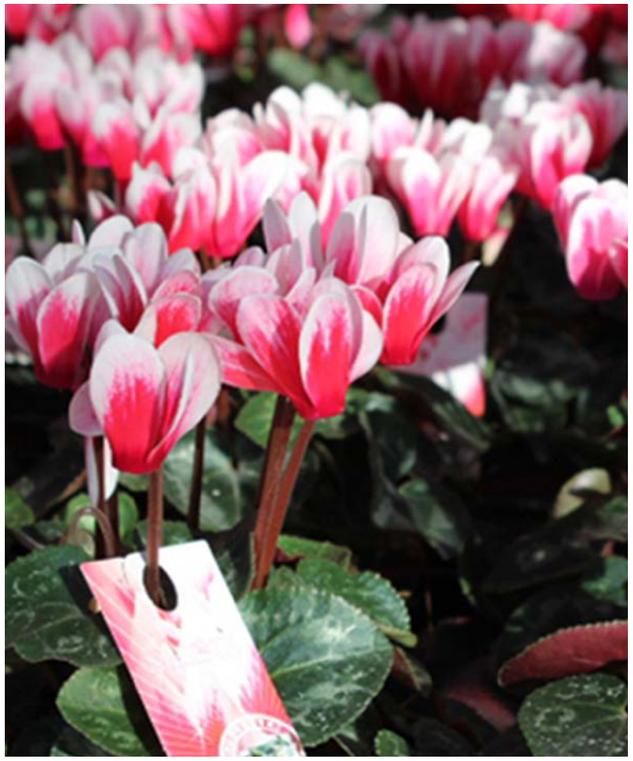

Shine Wine Red

Scarlet

Wine Red

Light Pink Eye

Purple

Deep Rose

Shine Deep Rose

Shine Red

White

Red

Shine Wine Red

Shine Wine Red/Purple

Shine Mix

Mini Mix

Varieta	Šlechtitel	Produkční formy				Produkce					Poznámky
		Xtray 72	Xtray 128	Xtray 264							
Picola	Syngenta Flowers	-	✓	✓	-	6 - 10.5	1	1	1	Sep - Dec	

CYCLAMEN PERSICUM F1

Facila

Mini

- Velikost květináče 10.5-12 cm
- Letní a zimní typ
- Mnoho listů
- Bohatě kvete
- Včetně žíhaných barev

10.5 - 12 cm | Sep - Feb | 2

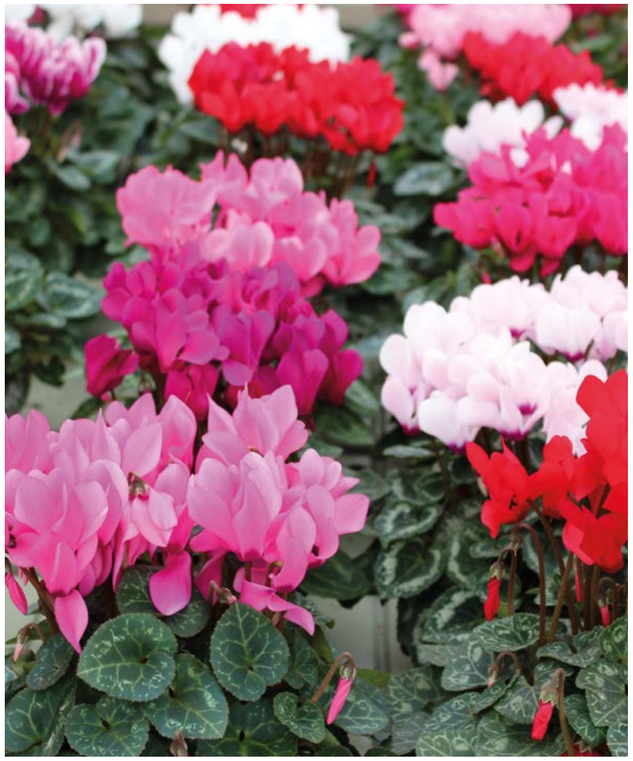

Winter Mix

Summer Red

Summer White

Summer Purple

Summer Bright Pink

Summer Rose

Summer Light Pink Eye

Summer Shine Purple

Winter Scarlet

Winter Neon Rose

Winter Light Pink

Winter White

Winter Deep Wine Red

Summer Mix

Summer Shine Mix

Winter Mix

Varieta	Šlechtitel	Produkční formy				Produkce					Poznámky
		Xtray 72	Xtray 128	Xtray 264							
Facila Summer Red	Syngenta Flowers	-	✓	✓	-	10.5 - 12	2	2	1	Sep - Feb	
Facila Winter Scarlet	Syngenta Flowers	-	✓	✓	-	10.5 - 12	2	2	1	Nov - Feb	
Facila Summer White	Syngenta Flowers	-	✓	✓	-	10.5 - 12	2	2	1	Sep - Dec	
Facila Summer Purple	Syngenta Flowers	-	✓	✓	-	10.5 - 12	2	2	1	Sep - Dec	
Facila Summer Bright Pink	Syngenta Flowers	-	✓	✓	-	10.5 - 12	2	2	1	Sep - Feb	
Facila Summer Rose	Syngenta Flowers	-	✓	✓	-	10.5 - 12	2	2	1	Sep - Feb	
Facila Summer Light Pink Eye	Syngenta Flowers	-	✓	✓	-	10.5 - 12	2	2	1	Sep - Dec	
Facila Summer Shine Purple	Syngenta Flowers	-	✓	✓	-	10.5 - 12	2	2	1	Sep - Feb	
Facila Winter Neon Rose	Syngenta Flowers	-	✓	✓	-	10.5 - 12	2	2	1	Sep - Feb	
Facila Winter Light Pink	Syngenta Flowers	-	✓	✓	-	10.5 - 12	2	2	1	Sep - Feb	
Facila Winter White	Syngenta Flowers	-	✓	✓	-	10.5 - 12	2	2	1	Nov - Feb	
Facila Winter Deep Wine Red	Syngenta Flowers	-	✓	✓	-	10.5 - 12	2	2	1	Nov - Feb	
Facila Summer Mix	Syngenta Flowers	-	✓	✓	-	10.5 - 12	2	2	1	Sep - Feb	
Facila Summer Shine Mix	Syngenta Flowers	-	✓	✓	-	10.5 - 12	2	2	1	Sep - Dec	
Facila Winter Mix	Syngenta Flowers	-	✓	✓	-	10.5 - 12	2	2	1	Nov - Feb	

CYCLAMEN PERSICUM F1

Midori

Mini

- Raně kvetoucí
- Výborně roste na zahradě
- Vhodné pro produkci v létě a na počátku podzimu
- Synchro je nejlepší z hlediska uniformity

7 - 12 cm | June - Oct | 2

Rose Flame Shades

Synchro Scarlet

Synchro White

Synchro Salmon

Synchro Rose

Synchro Purple

Synchro Bright Scarlet

Synchro Purple Flame

Synchro Pink Imp.

Rose Flame Shades

Wine

Wine Flame

Purple

Flame Mix

Synchro Mix

Varieta	Šlechtitel	Produkční formy				Produkce					Poznámky
		Xtray 72	Xtray 128	Xtray 264							
Midori	Syngenta Flowers	-	✓	✓	-	7 - 12	2	2	2	June - Oct	

CYCLAMEN PERSICUM F1

Snowridge Mini

Mini, zajímavá skupina

- vhodna pro produkci po cely rok
- meně nachylna k botrytis
- dobře roste na venkovnim stanovišti
- zajimave barvy květu na prvni pohled zaujmou zakazniky

9 - 12 cm | June - March | 2

Wine

Wine

Rose

Scarlet

Purple Imp.

Varieta	Šlechtitel	Produkční formy				Produkce					Poznámky
		Xtray 72	Xtray 128	Xtray 264							
Snowridge Mini	Syngenta Flowers	-	✓	✓	-	9 - 12	2	2	2	June - March	
Snowridge Mini Purple Imp.	Syngenta Flowers	-	✓	✓	-	9 - 12	2	3	2	June - March	

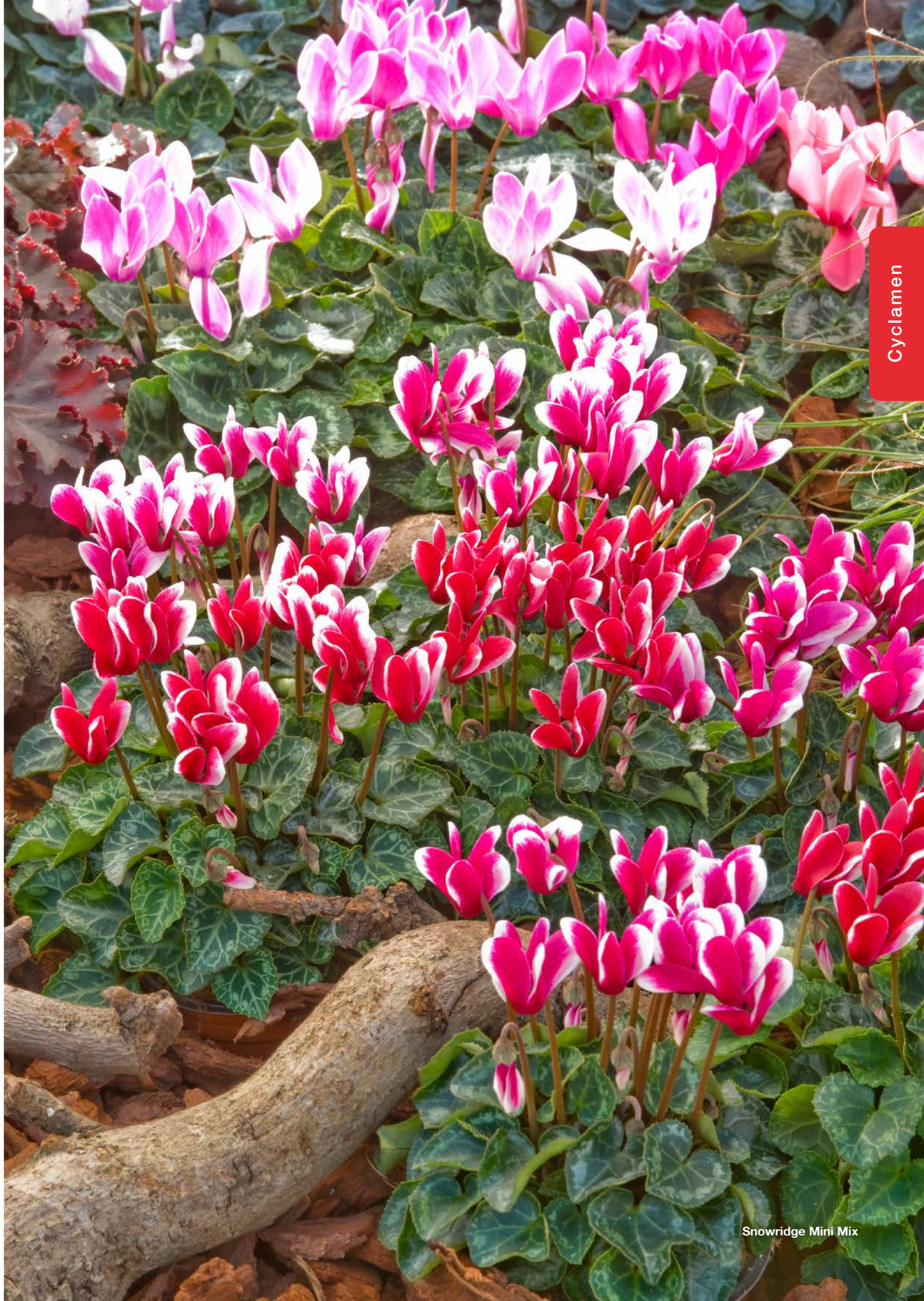

Snowridge Mini Mix

CYCLAMEN PERSICUM F1

Winfall

Mini

- Vhodný pro pozdní produkci
- Nižší citlivost k botrytidě
- Otevřený habitus
- Silné listy a květní stonky
- Dobré venkovní použití

9 - 12 cm | Oct - March | 2

White

Mix

Purple

Wine

Mix

Varieta	Šlechtitel	Produkční formy				Produkce					Poznámky
		Xtray 72	Xtray 128	Xtray 264							
Winfall	Syngenta Flowers	-	✓	✓	-	9 - 12	2	2	2	Oct - March	

Pink Flame

Salmon

Rose

Deep Rose

Wine Flame

Scarlet

Winfall Pink Flame

Cyclamen

CYCLAMEN PERSICUM F1

Goblet

Mini

- Velikost květináče 9-10.5 cm
- Pohárovitý tvar květu
- Nový zahradní trend
- Silná tolerance počasí
- Včetně žíhaných barev

9 - 10.5 cm | Sep - Feb, Apr - Jun | 2

Shine Wine Red

Shine Wine Red

Shine Pink

Shine Purple

Mix

Varieta	Šlechtitel	Produkční formy				Produkce					Poznámky
		Xtray 72	Xtray 128	Xtray 264							
Goblet	Syngenta Flowers	-	✓	✓	-	9 - 10.5	2	2	1	Sep - Feb, Apr - June	

Goblet Mix

Melody Outdoor®

Mini

- Velikost květináče 10.5-12 cm
- Určená pro zahradní úpravy
- Velice tolerantní k počasí
- Dlouhotrvající kvetení
- Včetně žíhaných barev

10.5 - 12 cm | Sep - Dec | 2

White

Shine Mix

Purple

Mix

Shine Mix

Red

Light Pink Eye

Shine Pink

Salmon Flamed

Shine Wine Red

Deep Rose

Varieta	Šlechtitel	Produkční formy				Produkce					Poznámky
		Xtray 72	Xtray 128	Xtray 264							
Melody Outdoor®	Syngenta Flowers	-	✓	✓	-	10.5 - 12	2	2	1	Sep - Dec	

Melody Outdoor® Shine Wine Red

CYCLAMEN PERSICUM F1

Silverado

Mini, stříbrnolistý

- Pronikavé stříbrné olistění poskytuje dobrý kontrast ke květům
- Trochu vzrůstnější než serie ‘Winfall’
- Silverado White vylepšená

9 - 12 cm | Oct - March | 4

Scarlet

Scarlet

White

Rose

Wine

Purple

Mix

Purple Flame Mix

Varieta	Šlechtitel	Produkční formy				Produkce					Poznámky
		Xtray 72	Xtray 128	Xtray 264							
Silverado Mix	Syngenta Flowers	-	✓	✓	-	9 - 12	2	4	2	Oct - March	Silver foliage
Silverado Purple	Syngenta Flowers	-	-	✓	-	9 - 12	2	4	2	Oct - March	Silver foliage
Silverado Purple Flame Mix	Syngenta Flowers	-	-	✓	-	9 - 12	2	4	2	Oct - March	Silver foliage
Silverado Rose	Syngenta Flowers	-	-	✓	-	9 - 12	2	3	2	Oct - March	Silver foliage
Silverado Scarlet	Syngenta Flowers	-	✓	✓	-	9 - 12	2	4	2	Oct - March	Silver foliage
Silverado White	Syngenta Flowers	-	✓	✓	-	9 - 12	2	4	2	Oct - March	Silver foliage
Silverado Wine	Syngenta Flowers	-	-	✓	-	9 - 12	2	4	2	Oct - March	Silver foliage

Mini Fringed

CYCLAMEN PERSICUM F1

Kyoto

Mini

- Unikátní barva a tvar květu
- Lehce třepenité okraje květů s bílým okrajem

10.5 - 12 cm | Sep - Dec | 3

Mini Fringed

Varieta	Šlechtitel	Produkční formy				Produkce					Poznámky
		Xtray 72	Xtray 128	Xtray 264							
Kyoto Mini Fringed	Syngenta Flowers	-	✓	-	-	10.5 - 12	2	3	2	Sep - Dec	

CYCLAMEN PERSICUM F1

Aloha

Mini

- Unikátní barva a tvar květu
- Lehce třepenité okraje květů s bílým okrajem

10.5 - 12 cm | Oct - Jan | 3

Shine Red

Varieta	Šlechtitel	Produkční formy				Produkce					Poznámky
		Xtray 72	Xtray 128	Xtray 264							
Aloha	Syngenta Flowers	-	✓	-	-	10.5 - 12	3	3	2	Oct - Jan	

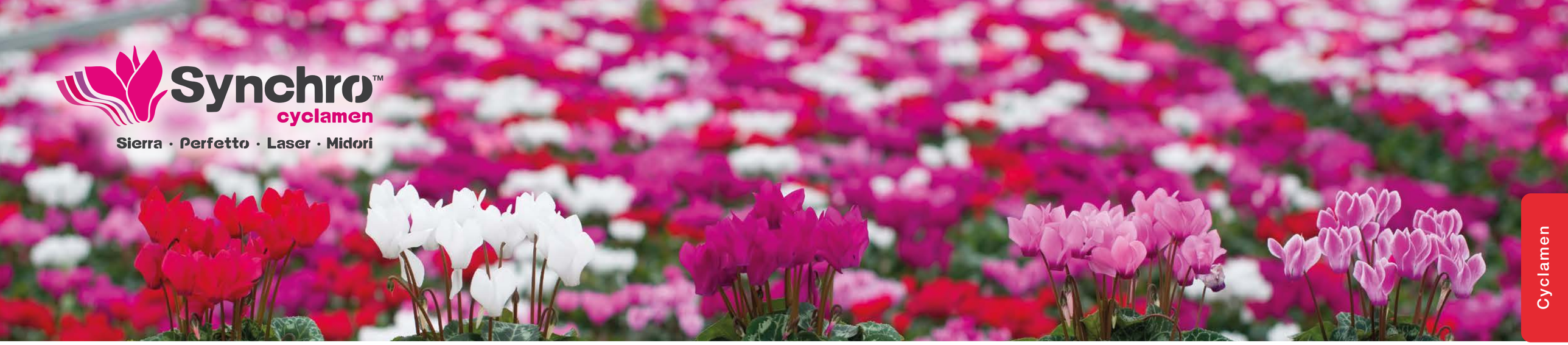

Synchro Cyclamen

Nejlepší uniformita

- Uniformní v habitu
- Uniformní v ranosti
- Snadné plánování a expedice

Přehled synchro barev	Sierra	Perfetto	Laser	Midori
White	✓	✓	✓	✓
Light Pink with Eye	✓			
Pink	✓		✓	
Pink Flame			✓	
Rose	✓			✓
Rose Flame			✓	
Deep Rose	✓		✓	
Salmon		✓	✓	✓
Deep Salmon	✓			
Wine			✓	
Wine Flame	✓		✓	
Purple	✓		✓	✓
Purple Flame	✓		✓	✓
Scarlet	✓	✓	✓	✓
Mix	✓	✓	✓	✓

	Series	Velikost kvě-tináče (od-do)	Vzrůst	Odolnost při venkovním pěstování (1-5)	Pěstební doba od setí do kvetení (v týdnech)	Nejlépe pro květení v měsících
Mini	**Midori**	7 - 12 cm	Medium	5	25	Červen-Říjen
Midi	**Laser**	11 - 14 cm	Medium	5	27	Říjen-Březen
Large	**Perfetto**	12 - 14 cm	Medium	3	30	Srpen-Říjen
Large	**Sierra**	12 - 16 cm	Medium	3	30	Srpen-Říjen

1 = málo odolné
5 = velmi odolné

Charakteristika jednotlivých Synchro sérií

Midori

- Tolerance k horku umožňuje pěstovat v létě i začátkem podzimu
- Kompaktní rostliny zvýší efektivitu na m2
- Mnoho malých listů, mnoho květů

Laser

- Varieta označené Synchro nabízí optimální uniformitu v habitu i ranosti
- Výběr 11 barev, které se navzájem doplňují
- Vzdušnější habitus omezuje výskyt botrytidy

Perfetto

- Nejranější velkokvětá série brambořík
- Vhodné pro ekonomickou produkci v malém sponu
- Vyšlechtěno pro masový trh

Sierra

- Velmi raná, umožňuje začít s prodejem o 2 týdny dříve
- Z celkem 13 barev je vybráno 10 zcela uniformních variet
- Uniformní v habitu i ranosti

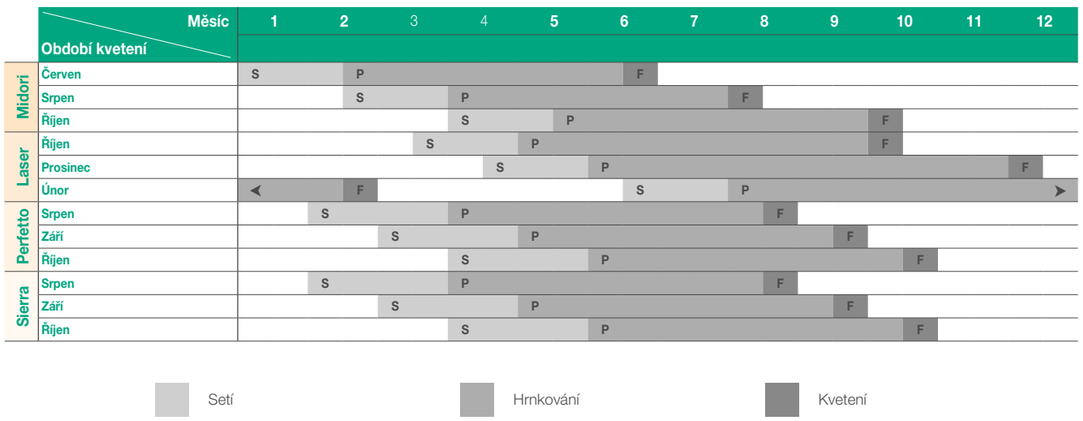

Merita

Midi

- Velikost květináče 10.5-12 cm
- Kompaktní tvar rostliny
- Větší středně velké květy
- Bohatě kvete
- Včetně žíhaných barev

10.5 - 12 cm | Oct - March | 3

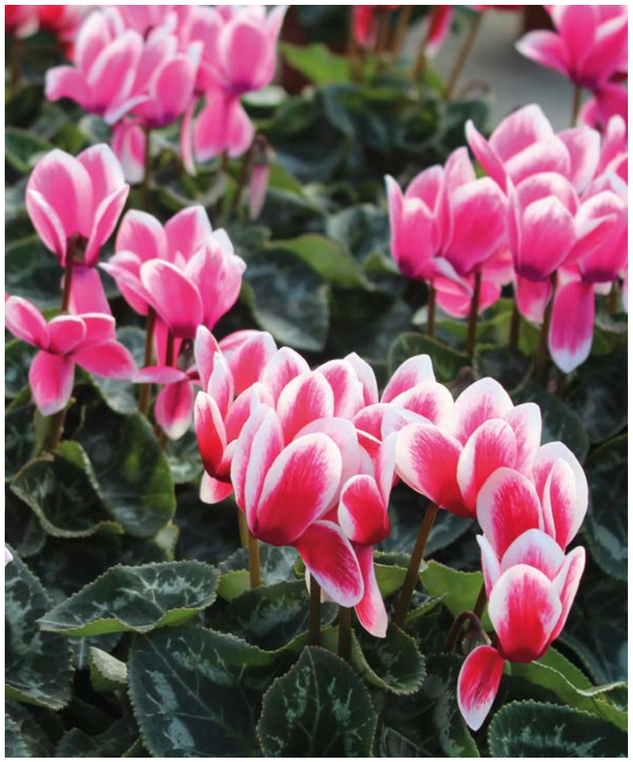

Shine Mix

White

Light Pink

Red

Wine Red Flamed

Purple Flamed

Purple

Wine Red

Shine Purple

Shine Deep Rose

Shine Red

Mix

Shine Mix

Varieta	Šlechtitel	Produkční formy				Produkce					Poznámky
		Xtray 72	Xtray 128	Xtray 264							
Merita	Syngenta Flowers	-	✓	✓	-	10.5 - 12	3	3	3	Sep - Feb	

Gebr. Grootscholten

My, ve firmě Gebr. Grootscholten, vždy hledáme takové odrůdy, které se odlišují od ostatních. Proto jsme si vybrali varietu Merita Shine Red, kterou pěstujeme pro prodej v týdnech 44 až 51.

"Krásný kontrast mezi červeným květem a širokými bílými okraji je velmi atraktivní pro spotřebitele a proto se hodí i na náročný vánoční trh. Další výhodou je menší náchylnost k botrytidě a uniformní tvar rostliny."

CYCLAMEN PERSICUM F1

Laser

Synchro cyclamen

Midi

- Středně velký
- Synchro je nejlepší z hlediska uniformity
- Středně velké květy
- Raně kvetoucí a trochu vzrůstnější než Canto®
- Vynikající pro venkovní použití

10.5 - 13 cm | Oct - March | 3

Synchro Pink Flame

Synchro White Imp.

Synchro Rose Flame

Synchro Deep Rose

Synchro Purple

Synchro Purple Flame

Synchro Pink

Synchro Pink Flame

Synchro Salmon

Synchro Scarlet

Synchro Wine

Synchro Wine Flame

Synchro Mix

Rose

Coral Flame

Flamed Mix

Varieta	Šlechtitel	Produkční formy				Produkce					Poznámky
		Xtray 72	Xtray 128	Xtray 264							
Laser	Syngenta Flowers	-	✓	✓	-	10.5 - 13	2	3	3	Oct - March	

CYCLAMEN PERSICUM F1

Snowridge Midi

Midi, specialita

- Syté barvy květů s výraznými okraji
- Kulovitý tvar rostliny

11 - 14 cm | Oct - March | 3

Purple Imp.

Purple Imp.

Wine

Scarlet

Varieta	Šlechtitel	Produkční formy				Produkce					Poznámky
		Xtray 72	Xtray 128	Xtray 264							
Snowridge Midi	Syngenta Flowers	-	✓	✓	-	11 - 14	2	3	3	Oct - March	

Lavender

CYCLAMEN PERSICUM F1

Canto Silver

středně velký

- Středně velké, vonné květy
- Unikátní kulovitý tvar
- Výborně roste na venkovním stanovišti
- Stříbrné listy

10.5 - 13 cm | June - Dec | 3

Varieta	Šlechtitel	Produkční formy				Produkce					Poznámky
		Xtray 72	Xtray 128	Xtray 264							
Canto Silver Lavender	Syngenta Flowers	-	✓	✓	-	10.5 - 13	2	3	3	June - Dec	Silver foliage

Mix

CYCLAMEN PERSICUM F1

Rocolina

Midi

- Velikost květináče 10.5-12 cm
- Unikátní tvar květu tyu Rococo
- Kompaktní tvar rostliny
- Vysoce dekorativní
- Příjemná vůně (White)

10.5 - 12 cm | Oct - March | 4

Deep Purple

Lilac

Deep Salmon

White

Dark Pink

Light Pink

Mix

Varieta	Šlechtitel	Produkční formy				Produkce					Poznámky
		Xtray 72	Xtray 128	Xtray 264							
Rocolina	Syngenta Flowers	-	✓	-	-	10.5 - 12	3	4	3	Oct - March	
Rocolina Mix	Syngenta Flowers	-	✓	-	-	10.5 - 12	4	4	3	Oct - March	

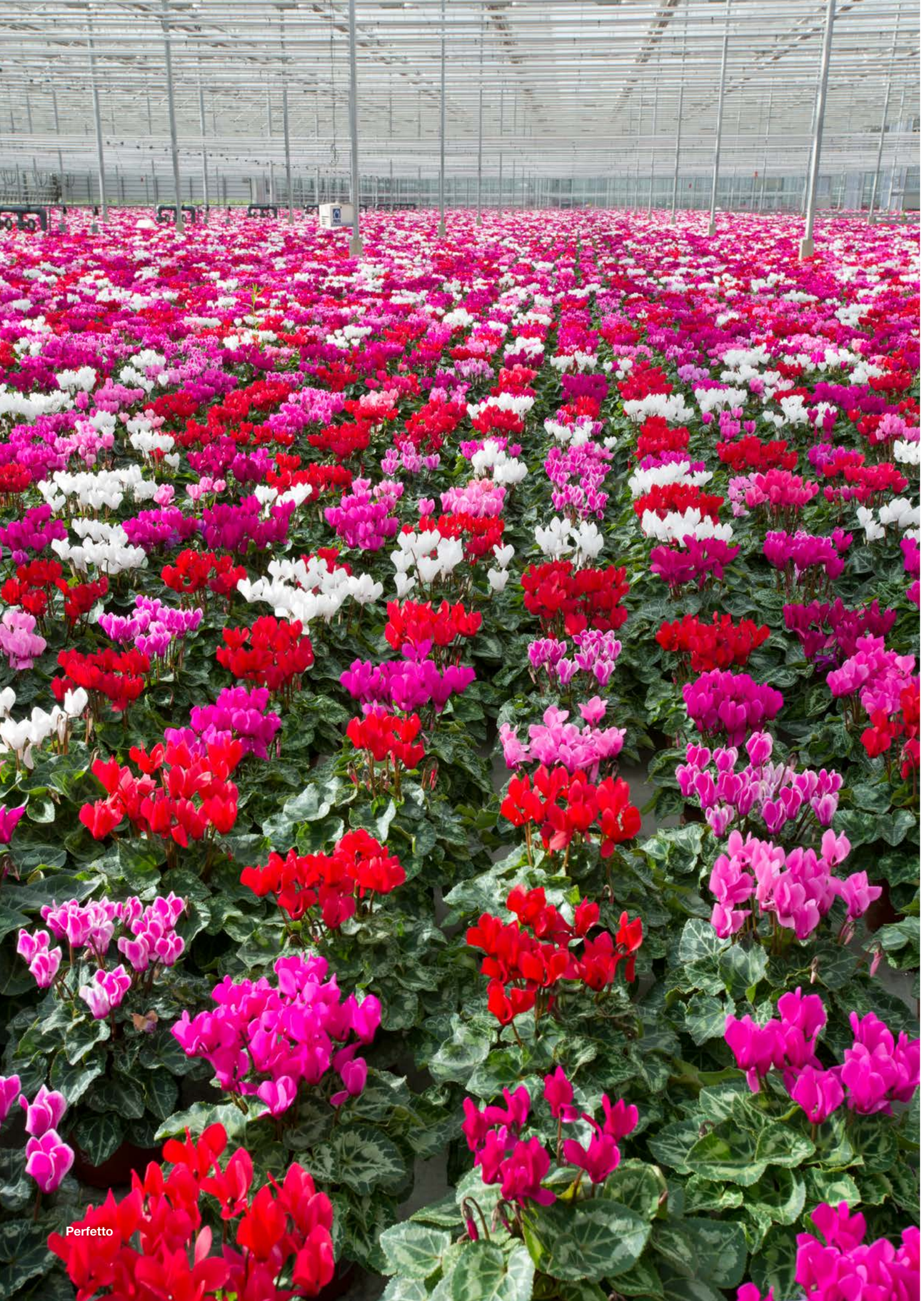

Perfetto

Synchro Mix

CYCLAMEN PERSICUM F1

Perfetto

Velkokvětý ekonomický

- Synchro nejlepší volba z hlediska uniformity
- Nejranější velkokvětý brambořík
- Velké a velmi kvalitní květy
- Kompaktní, kulovitý habitus
- Určeno pro masový trh

12 - 14 cm | Aug - Oct | 4

Cyclamen

Synchro White

Synchro Salmon

Synchro Scarlet

Synchro Mix

Wine Flame

Salmon Flame

Rose Flame

Purple Wine Flame

Varieta	Šlechtitel	Produkční formy				Produkce					Poznámky
		Xtray 72	Xtray 128	Xtray 264							
Perfetto	Syngenta Flowers	✓	✓	-	-	12 - 14	2	4	4	Aug - Oct	
Perfetto Synchro Scarlet	Syngenta Flowers	✓	✓	-	-	12 - 14	1	4	4	Aug - Oct	
Perfetto Rose Flame	Syngenta Flowers	✓	✓	-	-	12 - 14	3	4	4	Aug - Oct	

Sierra

Velkokvětý, premiový

- Synchro nejlepší volba z hlediska uniformity
- Velké, vysoce kvalitní květy
- Kulovitý habitus a centrální kvetení
- Určené pro nakvétání v létě a na počátku podzimu
- Tolerantní k horku

12 - 16 cm | Aug - Oct | 3-4

Synchro Mix

Synchro White

Synchro White Imp.

Synchro Light Pink with Eye

Synchro Pink

Synchro Rose

Synchro Deep Rose

Synchro Deep Salmon

Synchro Violet

Synchro Purple Imp.

Synchro Purple Flame

Synchro Scarlet South

Synchro Scarlet

Synchro Wine Flame

Light Pink with Eye Imp.

Wine

Salmon Flame Imp.

Flame Mix

Synchro Mix

Sierra-Contiga Mix

Varieta	Šlechtitel	Produkční formy				Produkce					Poznámky
		Xtray 72	Xtray 128	Xtray 264							
Sierra	Syngenta Flowers	✓	✓	-	-	12 - 16	2	3	4	Aug - Oct	
Sierra Flame Mix	Syngenta Flowers	✓	✓	-	-	12 - 16	2	4	4	Aug - Oct	

Contiga

Velkokvětý

12 - 16 cm | Sep - Jan, Apr - June | 4

- Velikost květináče 12-15 cm
- Velké květy
- Kompaktní vzrůst
- Rovnoměrné nakvétání
- Včetně několika odstínových barev

Mix

Red

White

Shine Deep Rose

Shine Purple

Red (Early)

Salmon Flamed

Lilac Flamed

Light Rose

Salmon

Pink Light Edge

Magenta

Purple Flamed

Wine Red Flamed

Purple

Neon Rose

Flamed Mix

Varieta	Šlechtitel	Produkční formy				Produkce					Poznámky
		Xtray 72	Xtray 128	Xtray 264							
Contiga	Syngenta Flowers	✓	✓	-	-	12 - 16	3	4	4	Sep - Jan, Apr - June	

CYCLAMEN PERSICUM F1

Snowridge Maxi

Velkokvětý, specialita

- Intenzivní barvy s jasně bílou kresbou
- Velké květy a raně kvetoucí
- Kulaté a velmi dobře stavěné rostliny

12 - 16 cm | Aug - Dec | 4

Purple Imp.

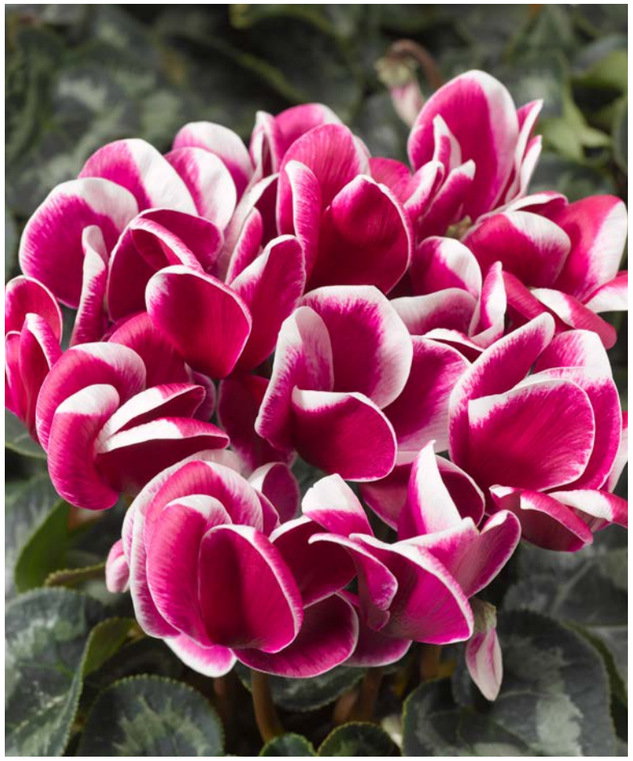

Purple

Rose

Scarlet

Wine

Varieta	Šlechtitel	Produkční formy				Produkce					Poznámky
		Xtray 72	Xtray 128	Xtray 264							
Snowridge Maxi	Syngenta Flowers	✓	-	-	-	12 - 16	3	4	4	Aug - Dec	

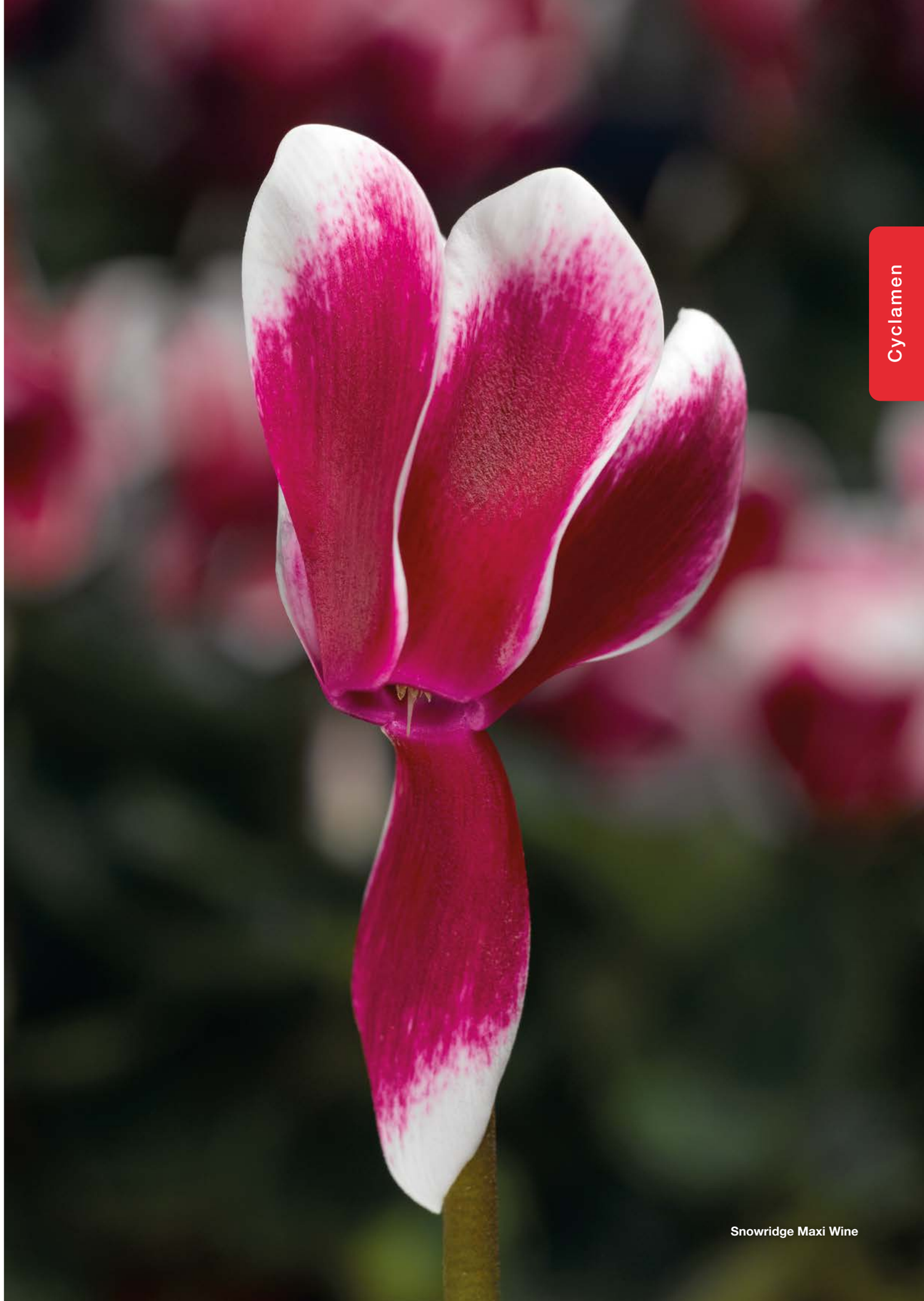

Snowridge Maxi Wine

CYCLAMEN PERSICUM F1

Rainier

Velkokvětý, premiový

- Roste dobře i při nižších teplotách pro pozdní sezonu
- Sílné, pevné květní stonky
- Uniformní habitus a kvetení umožňuje programování prodeje
- Pro vnitřní i venkovní použití
- Vhodný pro kvetení od Září do poloviny Března

13 - 20 cm | Oct - March | 5

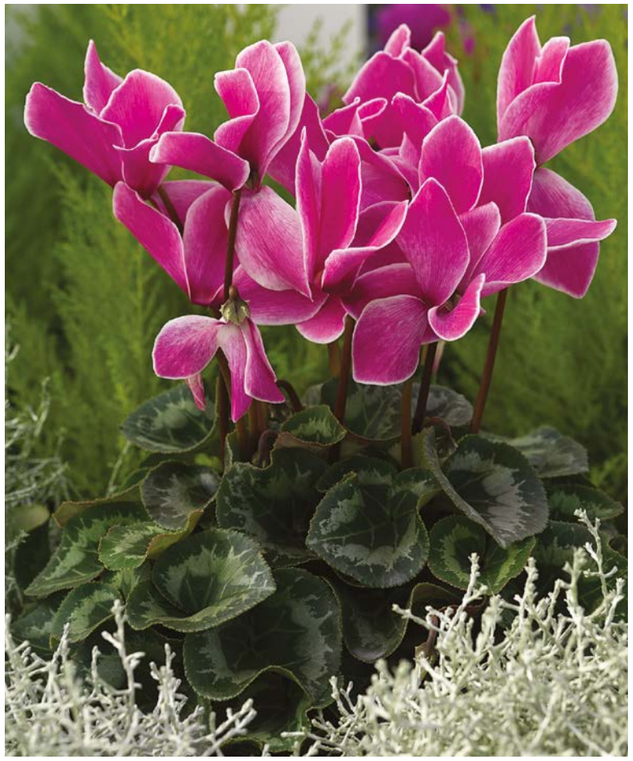

Purple Flame

Deep Salmon

Deep Rose

Scarlet

Purple Imp.

Light Purple

Purple Flame

White South

White North

White

Light Pink with Eye

Lilac

Rose (Pink)

Wine Flame

Mix

Rainier-Magnia Mix

Varieta	Šlechtitel	Produkční formy				Produkce					Poznámky
		Xtray 72	Xtray 128	Xtray 264							
Rainier	Syngenta Flowers	✓	✓	-	-	13 - 20	3	5	5	Oct - March	

Cyclamen

Magnia

Extra velkokvětý

- Velikost květináče 13-20 cm
- Robustní tvar rostliny
- Bohatě kvete
- Ideální do velkých nádob

13 - 20 cm | Sep - Jan, Apr - June | 5

Red

Light Pink Eye

Purple

Pink

Varieta	Šlechtitel	Produkční formy				Produkce					Poznámky
		Xtray 72	Xtray 128	Xtray 264							
Magnia	Syngenta Flowers	✓	✓	-	-	13 - 20	3	5	5	Sep - Jan, Apr - June	

White

Deep Rose Light Edge

Shine Purple

Light Salmon Eye

Light Pink Eye

Deep Purple

Magnia

Maxora Fringed

Velkokvětý

- Velikost květináče 12-16 cm
- Kompaktní tvar rostliny
- Bohatě kvete
- Dekorativní rostliny

12 - 16 cm | Oct - March | 4

Mix

White

Red

Deep Salmon

Light Salmon

Magenta

Deep Rose

Light Pink Eye

Mix

Varieta	Šlechtitel	Produkční formy				Produkce					Poznámky
		Xtray 72	Xtray 128	Xtray 264							
Maxora Fringed	Syngenta Flowers	✓	-	-	-	12 - 16	3	4	4	Oct - March	

Friller

Velkokvětý, třepenitý

- Velmi uniformně kvetoucí série
- 100% třepenitých květů
- Nejranější velkokvětý třepenitý brambořík

12 - 16 cm | Aug - Dec | 3

Mix

White

Salmon

Pink

Purple

Wine

Scarlet

Mix

Flame Mix

Varieta	Šlechtitel	Produkční formy				Produkce					Poznámky
		Xtray 72	Xtray 128	Xtray 264							
Friller	Syngenta Flowers	✓	-	-	-	12 - 16	3	3	4	Aug - Dec	
Friller Flame Mix	Syngenta Flowers	✓	-	-	-	12 - 16	4	3	4	Aug - Dec	

CYCLAMEN PERSICUM F1

Fleur en Vogue

Velké rostliny, zajímavá skupina

- Unikátní deštníkovité květy, které jsou svěšené
- Kvete od září do prosince
- Zahrnuto do reklamní kampaně – k dispozici dárkové návěsky
- Cílí na prémiový trh

12 - 16 cm | Oct - Dec | 3

White

Purple

Pink

Purple

Varieta	Šlechtitel	Produkční formy				Produkce					Poznámky
		Xtray 72	Xtray 128	Xtray 264							
Fleur en Vogue	Syngenta Flowers	✓	-	-	-	12 - 16	4	3	4	Oct - Dec	Special flower type

Mix

CYCLAMEN PERSICUM F1

Winter Ice

Velkokvětý prémiový, stříbrnolistý

- Silné, pevné květní stonky
- Uniformní habitus a kvetení
- Roste dobře i při nižších teplotách pro pozdní sezonu
- Stříbrnolistý typ série 'Rainier' Menší nároky na chladnou periodu umožňují prodloužit prodejní sezonu

13 - 19 cm | Oct - March | 5

White Imp.

Rose

Scarlet

Mix

Varieta	Šlechtitel	Produkční formy				Produkce					Poznámky
		Xtray 72	Xtray 128	Xtray 264							
Winter Ice	Syngenta Flowers	✓	-	-	-	13 - 19	3	5	4	Oct - March	Silver foliage

CYCLAMEN PERSICUM F1

Rosie Rosa

Velkokvětý, prémiový

- Velké a trvanlivé květy
- Kulovitý habitus a centrální nakvétání
- Ideální pro letní a podzimní prodej
- Odolný k horku

12 - 16 cm | Aug - Oct | 3

Rosie Rosa

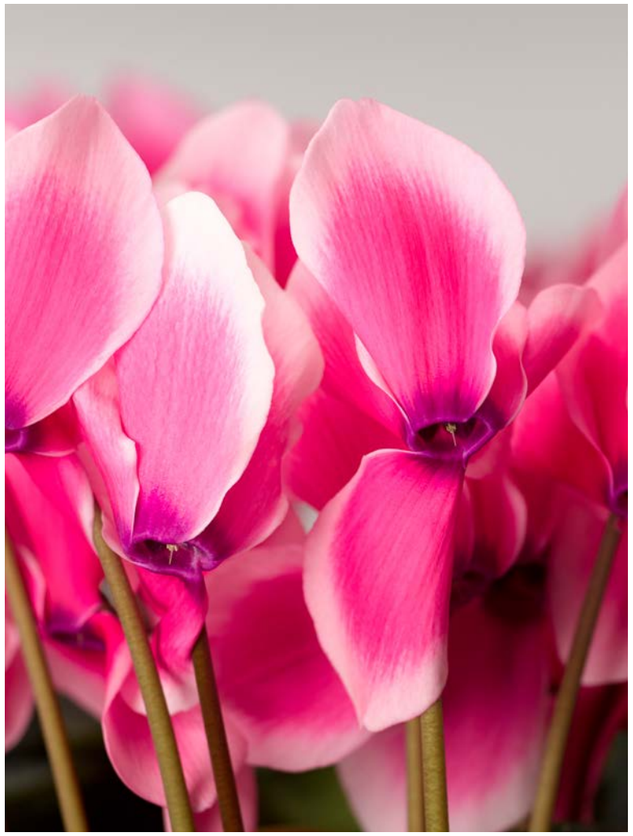

Rosie Rosa

Varieta	Šlechtitel	Produkční formy				Produkce					Poznámky
		Xtray 72	Xtray 128	Xtray 264							
Rosie Rosa	Syngenta Flowers	✓	-	-	-	12 - 16	2	3	4	Aug - Oct	

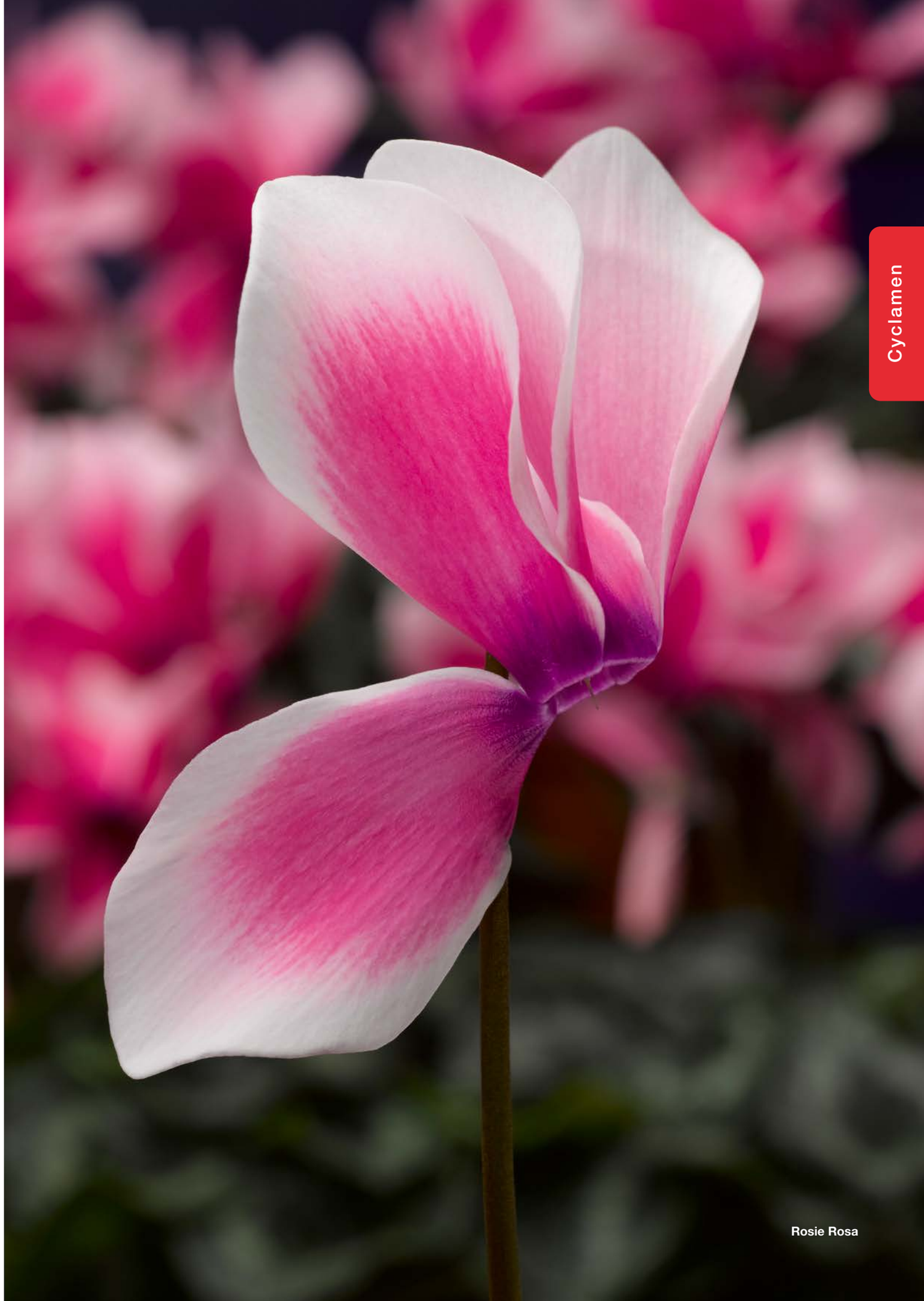

Rosie Rosa

Super Serie®

Carino Mix

Verano Mix

Compact Mix

Mini Winter Mix

Picasso Mix

Allure Mix

Macro Mix

XL Mix

Mammoth® Mix

Varieta	Produkční formy				Produkce				
	Xtray 72	Xtray 128	Xtray 264						
Super Serie® Carino Mix	-	✓	✓	-	9 - 11	3	2 - 3	2	Aug - Feb
Super Serie® Verano Mix	-	✓	✓	-	6 - 10.5	2	1	1	June - Oct
Super Serie® Compact Mix	-	✓	✓	-	9 - 11	5	3	2	June - Oct
Super Serie® Mini Winter Mix	-	✓	✓	-	9 - 11	3	2 - 3	2	Oct - March
Super Serie® Picasso Mix	-	-	✓	-	9 - 11	4	2 - 3	2	Oct - March
Super Serie® Allure Mix	-	✓	✓	-	10.5 - 12	3	3	3	Oct - March
Super Serie® Macro Mix	✓	-	-	-	10.5 - 12	3	4	3	Oct - March
Super Serie® XL Mix	✓	-	-	-	10.5 - 13	4	4	4	Aug - Oct
Super Serie® Mammoth® Mix	✓	-	-	-	12 - 15	3	5	4	Oct - Dec

Syngenta® Flowers brambořiky a sadbovač Xtray® - Perfektní symbióza!

Dodávka zdravé a vysoce kvalitní sadby brambořiků je základem úspěchu celého prodejního řetězce od pěstitele až po spotřebitele. Sadbovač Xtray® můžeme považovat za nový standard trhu.

Všechny brambořiky jsou dodávány v sadbovači Xtray®, můžete si vybrat z různých velikostí: XT72, XT128 nebo XT264.

Xtray® 72

Největší dostupná sazenice, zaměřená na prémiovou kvalitu a krátkou pěstební dobu.

Xtray® 128

Středně veliká sazenice, doporučovaná zejména pro velkokvěté ECO a midi brambořiky.

Xtray® 264

Nejmenší sazenice vhodná pro masovou produkci. Všechny sazenice v této velikosti mají speciálně tmelený kořenový bal, díky čemuž jsou lépe ochráněny malé kořínky a rostlina tak po nahrnkování lépe prokořeňuje.

MultiColours

Interiérové použití barevných kombinací rostlin získává stále větší popularitu, jednak v domácnosti (například v kuchyni nebo obýváku) anebo i ve společných prostorech úřadů a institucí. Spotřebitelé tráví stále méně času výběrem vhodných kombinací a proto jim musíme nabídnout kvetoucí květináč připravený k jednuduchému použití.

V loňském roce jsme představili sortiment MultiColours pro spotřebitele hledající připravené kombinace rostlin. Dosud tato nabídka MultiColours obsahovala širokou škálu záhonových rostlin, prověřených našimi testy. Nyní tento koncept rozšiřujeme i na kombinace brambořiků, které jsou vynikající do jakýchkoli interiérů.

Kombinace MultiColours můžete snadno vypěstovat, spotřebiotel na nich ocení dlouhou životnost a dlouhé období kvetení. Všechny kombinace jsou otestovány během produkce, transportu, prodeje, ale také u spotřebitelů. Použitím konceptu MultiColours můžete rozšířit Vaši nabídku o další unikátní doplněk.

Výhody MultiColours:

Pro pěstitele

- Vyzkoušené a prověřené kombinace
- MultiColours obsahuje pouze spolehlivé odrůdy
- Vybrané kombinace se vyznačují velkou uniformitou v habitu a ranosti
- Tři samostatné sazenice vysazené dál od sebe jsou zárukou dobrého výsledku
- Tento systém přináší lepší efektivitu – vyšší procento prodejných rostlin a méně třídění
- Propagační materiál podpoří prodej

Pro prodejce

- Atraktivní rostliny, které se prodávají skoro samy
- Zářivé barvy kvetoucí současně jsou nejlepší pro impulzivní prodej
- Zdravé rostliny s vynikající životností prodlužují prodejní období

Pro spotřebitele

- Radost z bohatě kvetoucích rostlin po celou sezonu
- Snadné ošetřování rostlin, stačí jen zalévat a přihnojovat
- Vynikající i pro interiérové použití

Zaujala Vás naše nabídka kombinací MultiColours? Kontaktujte našeho zástupce pro více informací.

Capsicum & Solanum

Salsa

Kompaktní vzrust

- Nejuniformnejší skupina na trhu
- Silné plody
- Dlouho vydrží v prodejném stavu
- Muže být pestována bez použití regulátoru rustu

6 - 10.5 cm

Yellow

Yellow

Yellow Red

Deep Orange

Red

Deep Purple

Varieta	Šlechtitel	Produkční formy				Produkce					
		Xtray 72	Xtray 128	Xtray 264					Použití Mini	Použití Midií	Použití Standard
Salsa	PanAmerican Seed	-	-	✓	-	6 - 10.5	1	1	✓	-	-
Salsa Yellow Red	PanAmerican Seed	-	-	✓	-	6 - 10.5	1	1	✓	-	-

Zamora

Nový standart na trhu

- Velké, silné plody
- Velice uniformní
- Vhodné také pro pestování venku

10.5 - 13 cm

Orange

Orange

Yellow

Red

Varieta	Šlechtitel	Produkční formy				Produkce					
		Xtray 72	Xtray 128	Xtray 264					Použití Mini	Použití Midií	Použití Standard
Zamora	PanAmerican Seed	-	-	✓	-	10.5 - 13	1	2	-	✓	-

Tutti Frutti

Tutti Frutti

CAPSICUM FRUTESCENS

Tutti Frutti

Více barevné

- Unikátní škála barev
- Široké možnosti použití – jako hrnková kvetina a pro venkovní pestování

9 - 15 cm

Varieta	Šlechtitel	Produkční formy				Produkce					
		Xtray 72	Xtray 128	Xtray 264					Použití Mini	Použití Midií	Použití Standard
Tutti Frutti	PanAmerican Seed	-	-	✓	-	9 - 15	1	3	-	✓	✓

CAPSICUM FRUTESCENS

Joker

Mnohobarevné

- Speciální odruda se špicatými plody
- Plody v celé škále barev podle jejich stárí
- Krátká doba kultivace
- Velice dlouhá doba prodejnosti

10.5 - 13 cm

Joker

Joker

Red

Black

Varieta	Šlechtitel	Produkční formy				Produkce					
		Xtray 72	Xtray 128	Xtray 264					Použití Mini	Použití Midií	Použití Standard
Joker	PanAmerican Seed	-	-	✓	-	10.5 - 13	3	2	-	✓	✓
Joker Red	PanAmerican Seed	-	-	✓	-	10.5 - 13	3	2	-	-	-
Joker Black	PanAmerican Seed	-	-	✓	-	10.5 - 13	3	2	-	✓	✓

CAPSICUM FRUTESCENS

Samba

Standart na trhu

- Velké, silné plody
- Prodej pro venkovní použití
- Citlivý k regulátorum rustu a pesticidum

10.5 - 13 cm

Mix

Varieta	Šlechtitel	Produkční formy				Produkce					
		Xtray 72	Xtray 128	Xtray 264					Použití Mini	Použití Midií	Použití Standard
Samba	PanAmerican Seed	-	-	✓	-	10.5 - 13	1	2	-	✓	✓

Orange

CAPSICUM FRUTESCENS

Santos

Malé, dlouhé plody

- Krátká doba kultivace
- Kratší doba prodejnosti, ale delší než u odrud typu Medusa
- Prubežne nasazuje plody

10.5 - 13 cm

Yellow

Varieta	Šlechtitel	Produkční formy				Produkce					
		Xtray 72	Xtray 128	Xtray 264					Použití Mini	Použití Midií	Použití Standard
Santos	PanAmerican Seed	-	-	✓	-	10.5 - 13	3	2	-	✓	✓

Multicolor

CAPSICUM FRUTESCENS

Acapulco

Deštníkovité rostliny

- Deštníkovitý typ habitu
- Plody jsou rovnomerne rozmístené po celé rostline
- Pekná skupina pro produkci ve velkých nádobách s nekolika rostlinami

12 cm

Multicolor

Yellow

Red

Varieta	Šlechtitel	Produkční formy				Produkce					
		Xtray 72	Xtray 128	Xtray 264					Použití Mini	Použití Midií	Použití Standard
Acapulco	PanAmerican Seed	-	-	✓	-	12	2	3	-	-	✓

SOLANUM PSEUDOCAPSICUM

Jupiter

Světle zbarvené plody

- Plody ve svěžích světlých barvách
- Kompaktní růst, nižší ptřeba retardace
- Pro snadnou masovou produkci

10.5 - 13 cm

Light

Varieta	Šlechtitel	Produkční formy				Produkce					
		Xtray 72	Xtray 128	Xtray 264					Použití Mini	Použití Midií	Použití Standard
Jupiter	PanAmerican Seed	✓	✓	✓	-	10.5 - 13	3	2	-	✓	✓

SOLANUM PSEUDOCAPSICUM

Mandarin

Vzrustný habitus

- Vysoká kvalita pro letní produkci
- Intenzivní barva plodu
- Vzrustný
- Nasazuje malé plody, avšak ty narustají
- Vynikající životnost
- Možné hrnkovat i v 27. týdnu

15 - 19 cm

Mandarin

Varieta	Šlechtitel	Produkční formy				Produkce					
		Xtray 72	Xtray 128	Xtray 264					Použiti Mini	Použiti Midií	Použiti Standard
Mandarin	PanAmerican Seed	✓	-	✓	-	15 - 19	1	3	-	-	✓

Saturn

SOLANUM PSEUDOCAPSICUM

Saturn

Kónický tvar plodu

- Vrustný typ
- Plody jsou nad listovou plochou
- Robustní odolné rostliny
- Pomalu se vybarvují

13 - 15 cm

Varieta	Šlechtitel	Produkční formy				Produkce					
		Xtray 72	Xtray 128	Xtray 264					Použiti Mini	Použiti Midií	Použiti Standard
Saturn	PanAmerican Seed	-	-	✓	-	13 - 15	1	2	-	-	✓

Thurino

SOLANUM PSEUDOCAPSICUM

Thurino

Standard pro masovou produkci

- Klasické solánum
- Vzprímený vzrust
- Kompaktní rust, nižší potreba retardace
- Vzrustnejší než 'Venus'
- Pro snadnou masovou produkci

10.5 - 13 cm

Light

Varieta	Šlechtitel	Produkční formy				Produkce					
		Xtray 72	Xtray 128	Xtray 264					Použiti Mini	Použiti Midií	Použiti Standard
Thurino	PanAmerican Seed	✓	-	✓	-	10.5 - 13	2	2	-	-	✓
Thurino Light	PanAmerican Seed	✓	-	✓	-	10.5 - 13	3	2	-	-	✓

SOLANUM CAPSICASTRUM

Apollo

Atraktivní, pokroucené listy

- Silné, výrazne zbarvené plody
- Pokroucené, tmave zelené listy

6 - 12 cm

Mandarin

Varieta	Šlechtitel	Produkční formy				Produkce					
		Xtray 72	Xtray 128	Xtray 264					Použiti Mini	Použiti Midií	Použiti Standard
Apollo	PanAmerican Seed	-	-	✓	-	6 - 12	2	1	-	-	✓

Saturn

SOLANUM CAPSICASTRUM

Tucana

Tmavé plody pro vnitrní produkci

- Tmave oranžové plody
- Tmavé a pevné listy
- Není vhodná pro venkovní produkci

12 - 13 cm

Varieta	Šlechtitel	Produkční formy				Produkce					
		Xtray 72	Xtray 128	Xtray 264					Použiti Mini	Použiti Midií	Použiti Standard
Saturn	PanAmerican Seed	✓	-	✓	-	12 - 13	2	2	-	-	✓

Thurino

Gerbera

GERBERA JAMESONII

Bengal

Obrovské květy

- Kultivační doba: 10-12 týdnů
- Uniformní vzrůstné rostliny
- 4-6 velkých květů na rostlině při prodeji
- Krátké stonky s velkými květy

12 - 15 cm

Mix

Varieta	Produkční formy				Produkce				
	Xtray 72	Xtray 128	Xtray 264						
Bengal	-	✓	-	-	12 - 15	4	4	4	3

Strawberry Twist

GERBERA JAMESONII

Cartwheel®

Velké, poloplné kvety

- Unikátní tvar a barvy kvetu
- Uniformní, vzrustné rostliny
- Nejméne 3 kvety pri prodeji
- Nejranejší plnokvetá gerbera na trhu
- Strawberry Twist - ocenení FleuroStarWinner 2014!

12 - 16 cm

Autumn Colors

Strawberry Twist

Varieta	Produkční formy				Produkce				
	Xtray 72	Xtray 128	Xtray 264						
Cartwheel®	-	✓	-	-	12 - 16	4	4	4	3

Formula Mix

GERBERA JAMESONII

Jaguar

Veliké kvety

- Velice rané. Kultivacní doba: 8-12 týdnu
- Uniformní a kompaktní rostliny
- 4-6 soucasne kvetoucích velikých kvetu na rostline
- Krátké kvetní stopky
- Není nutné používat pri pestování regulátory rustu

10.5 - 13 cm

Yellow

Formula Mix

Unimix

Varieta	Produkční formy				Produkce				
	Xtray 72	Xtray 128	Xtray 264						
Jaguar Yellow	-	✓	-	-	10.5 - 13	2	3	3	4
Jaguar Formula Mix	-	✓	-	-	10.5 - 13	4	3	3	4
Jaguar Unimix	-	✓	-	-	10.5 - 13	2	3	3	4

Ostatní pokojovky ze semen

PRIMULA OBCONICA F1

Embrace

Bez obsahu priminu, nevyvolává alergické reakce

- Veliké kvety na krátkých stopkách
- Bohate kvetoucí
- Uniformní v ranosti i habitu
- Široká škála sytých barev

12 - 16 cm

Orange

White

Salmon Picotee

Red Picotee

Blue Picotee

Magenta

Red

Scarlet Picotee

Deep Blue

Varieta	Produkční formy				Produkce			
	Xtray 72	Xtray 128	Xtray 264					
Embrace	-	✓	-	-	12 - 16	2	3	4

Rose

PLATYCODON GRANDIFLORUS

Astra

Víceúčelové použití

- Atraktivní hvězdicovitý tvar květů
- Atraktivní balonovitá poupata
- Zimuvzdorný
- Dlouhá životnost a odolnost k horku
- Dostupné v sadbovači XT264 s 1 nebo 4 semínky na buňku

10.5 - 13 cm

Rose

White

Blue

Varieta	Produkční formy				Produkce			
	Xtray 72	Xtray 128	Xtray 264					
Astra	-	-	✓	-	10.5 - 13	3	3	4

PLATYCODON GRANDIFLORUS

Twinkle

- Nejlépe větvící varieta
- Nejbohatěji kvetoucí
- Ideální pro velké květináče i jako trvalka

10.5 - 13 cm

White

Blue

Varieta	Produkční formy				Produkce			
	Xtray 72	Xtray 128	Xtray 264					
Twinkle	-	-	✓	-	10.5 - 13	2	3	4

Aster

Magic

- Kulovitý tvar rostliny
- Kompaktní a dobře větvený vzrůst
- Krátká reakční doba (rané)
- White, Purple a Pink jsou ideální do trojkombinací
- Vhodné pro pěstování v paku nebo květináči od 10,5 do 19 cm

13 - 20 cm | 5

White

Blue

Pink

Blue

Purple

Varieta	Typ kvetu	colour		(Week)		Vigour	Indukce kvetení (týden)	Vhodné i do skleníku
Magic White	Daisy	White	4,5	35-36	2	2	Wk 31	✓
Magic Pink	Daisy	Pink	4,5	35-37	2	2	Wk 31	✓
Magic Blue	Daisy	Blue	4	34-35	2	2	Wk 30	✓
Magic Purple	Daisy	Purple	4,5	35-36	2	2	Wk 31	✓

Henry I

- Plnokvětá forma
- Kompaktní až středně vzrůstný habitus
- Krátká reakční doba (rané)
- Ideální pro pěstování v květináči 10,5 cm až 19 cm

13 - 20 cm | 5

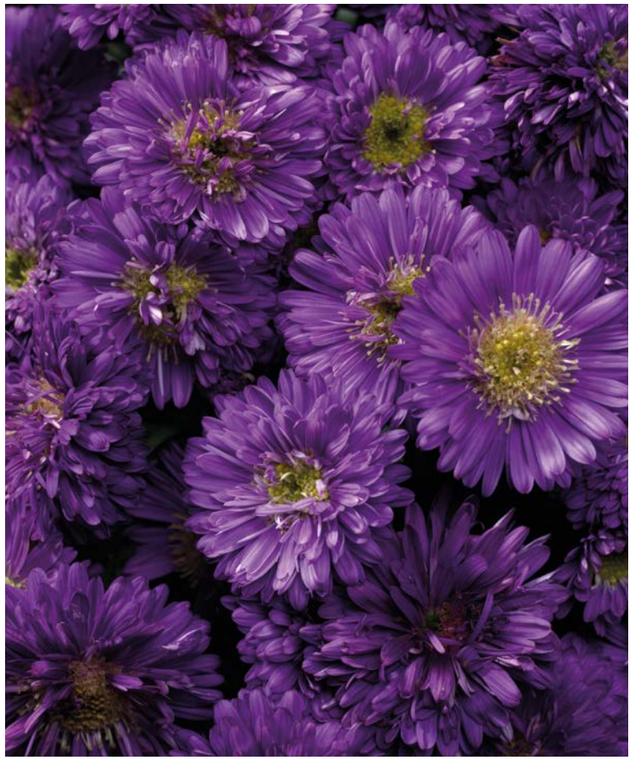

Purple

Pink

Blue

Purple

Varieta	Typ kvetu	colour		(Week)		Vigour	Indukce kvetení (týden)	Vhodné i do skleníku
Henry I Pink	Decorative	Pink	4,5	35-36	2,5	2,5	Wk 31	✓
Henry I Blue	Decorative	Blue	4,5	35-36	2,5	2,5	Wk 32	✓
Henry I Purple	Decorative	Purple	4,5	35-36	2,5	2,5	Wk 33	✓

GENERAL CONDITIONS OF SALE OF SYNGENTA SEEDS B.V.

These conditions apply to every offer and every agreement between Syngenta Seeds B.V. and a buyer, insofar as the parties have not explicitly deviated from one or more of these conditions.

1. Definitions
For the purposes of these General Conditions of Sale, the following terms shall have the following meaning:
"Affiliate" means, in relation to either Party, a company which controls, is controlled by, or is under common control with that Party. For purposes of this definition, "control" means possession, directly or indirectly, of at least fifty percent (50%) of the voting equity of another entity (or other comparable interest for an entity other than a corporation), or the power to direct or cause the direction of the management or policies of an entity whether through ownership of securities, by contract or otherwise.
"Buyer" means the person or company whose order for the Products is accepted by Syngenta.
"Change of Control" means the event that a legal entity not being the Buyer or a Buyer's Affiliate, acquires or otherwise becomes able to Control the Buyer.
"Conditions" means the standard conditions of sale set out in this document.
"Contract" means the contract for the purchase and sale of the Products made between Syngenta and the Buyer.
"Delivery" means the shipment FCA (Incoterms 2010) from Syngenta's premises to the agreed delivery point, unless otherwise provided in the Contract. In case no delivery point has been agreed, Syngenta is entitled to nominate the delivery point. Delivery to plant raisers in the Netherlands shall take place postage paid, except for urgent and/or express delivery in which case the shipment costs shall be for the Buyer's account.
"Insolvency Event" means, in relation to the Buyer, any of the following circumstances: (i) if it is unable to pay its debts as they fall due or is declared bankrupt, (ii) if it ceases or threatens to cease carrying on all or substantially all of its business, otherwise than for the purposes of a solvent reconstruction or amalgamation, (iii) if any liquidator, receiver, administrator, custodian, trustee or administrative receiver is appointed over the whole or any material part of its undertaking, property or assets, (iv) if an order is made or resolution is passed for its winding up, otherwise than for the purposes of a solvent reconstruction or amalgamation, (v) if it applies for other measures of protection against its creditors under applicable bankruptcy or insolvency laws or (vi) if any event analogous to any of the foregoing occurs in any jurisdiction in which any of its assets are situated.
"Parties" means Syngenta and the Buyer.
"Products" means the products (including any instalments of the products or any parts of them) which Syngenta is to supply in accordance with the Contract, whose features and capacities are specifically described in the Contract. Products may include, without limitation, seeds, seedlings, rootstocks, cuttings, young plants and ornamental plants, for instance of the following crops: cereals, corn, sunflower, rapeseed, fodder beet, vegetable crops and flowers.
"Syngenta" means the Syngenta entity that has agreed to supply the Products to the Buyer under the Contract.
"Syngenta Group" means the Syngenta contracting entity, and/or any other company considered as a Syngenta Affiliate as per the definition given above.
The latest **International Seed Federation (I.S.F.) terms and definitions** describing the reaction of plants to pests and pathogens and to abiotic stresses for the vegetable seed industry are hereby incorporated by reference. If Syngenta uses these terms in these General Conditions of Sale and any related statements, the definition of I.S.F. applies.

2. Orders
2.1 Syngenta shall sell and the Buyer shall purchase the Products in accordance with:
(i) any written order of the Buyer which has unconditionally been confirmed by Syngenta (including, without limitation, by delivering some or all of the ordered Products); or
(ii) any other written agreement between the Buyer and Syngenta;
subject in either case to these Conditions which are applicable to the Contract.
2.2 Except for these Conditions, no terms and conditions which the Buyer purports to apply under any early order, purchase order, confirmation of order, specification or similar document will form part of the Contract.
2.3 The Buyer shall state in writing in its order and/or at Syngenta first request the data, specifications and documents legally required in the country of delivery, of, among others, the following:
- invoicing;
- phytosanitary requirements;
- international certificates;
- other import documents or import declarations.

2.4 All orders which are placed with Syngenta through Syngenta's electronic ordering system are equally subject to these Conditions, as well as any further specific terms and conditions which may be posted within and/or are downloadable from such system.
2.5 Syngenta reserves the right to amend these Conditions from time to time.
2.6 No order which Syngenta has confirmed in accordance with Condition 2.1(i) can be cancelled by the Buyer except with Syngenta's written agreement.
2.7 If Products ordered under the Contract have not yet been delivered or paid for, Syngenta may terminate the Contract immediately by notice in writing to the Buyer if an Insolvency Event or Change of Control occurs in relation to the Buyer.

3. Delivery
3.1 Any dates specified by Syngenta for Delivery of the Products are approximate only and do not constitute a deadline.
3.2 The quantity of any shipment of Products as recorded by Syngenta or its (sub-)contractor upon dispatch from Syngenta or its (sub-)contractor's place of business shall be conclusive evidence of the quantity received by the Buyer on delivery unless the Buyer can provide conclusive evidence proving the contrary.
3.3 In the case of a non-delivery of the Products written notice of the non-delivery is given to the carrier and Syngenta by the Buyer within fourteen (14) days of the date when the Products should have been received. If the Buyer does not inform Syngenta and the carrier of the non-delivery within this period, the Buyer's rights to hold Syngenta liable for the non-delivery will lapse.
3.4 Any liability of Syngenta for non-delivery of the Products shall be limited to replacing the Products within a reasonable time or issuing a credit-note at the pro-rata Contract rate against any invoice raised and paid for such Products.
3.5 A signature of qualified acceptance on a carrier's delivery note shall not be written notice to either the carrier or Syngenta for the purpose of these Conditions.
3.6 Syngenta is permitted to deliver the sold Products in instalments. If the Products are delivered in instalments, Syngenta has the right to invoice each partial delivery separately.
3.7 If the quantity mentioned in an order deviates from the standard quantity applied by Syngenta or a multiple thereof, Syngenta has the right to deliver the nearest higher quantity being, as applicable, the standard quantity applied by Syngenta or a multiple thereof.
3.8 Return deliveries, including the mutual exchange of seeds for pelleted seeds, are not permitted, unless agreed in advance between the parties in writing.
3.9 If for any reason:
(i) production (including harvesting and processing) of any Products shall fail to provide Syngenta with Products of sufficient quantity and/ or quality for Delivery to the Buyer, or
(ii) at any time total demand for Products shall for any reason exceeds Syngenta's total available supply through its normal sourcing arrangements,
Syngenta shall not be under an obligation to deliver the quantity ordered by the Buyer and the Products to be supplied under the Contract shall be such quantity as Syngenta shall in its sole discretion allocate to be supplied under the Contract, and Syngenta shall not be in breach of the Contract, negligent or otherwise liable to the Buyer (and the Buyer shall not be entitled to any damages) if such quantity is less than the quantity ordered by the Buyer.
3.10 Young plants and ornamental plants are delivered in a special (design copyrighted) tray(s) and, depending on the quantity, loaded on a pallet(s) which shall both remain Syngenta's property. The Buyer acknowledges that Syngenta holds all design and property rights related to the tray(s) and undertakes to act in compliance with these rights. The Buyer shall take due care of these tray(s) and pallet(s) until they are collected by Syngenta. The Parties shall make agreements with regard to the frequency with which the tray(s) and/or pallet(s) are collected by Syngenta. If these tray(s) and/or pallet(s) are lost or damaged whilst in the Buyer's possession or control, the Buyer shall be liable to pay to Syngenta an amount of € 5 per tray and € 12.50 per pallet. The Buyer shall store the tray(s) and/or pallet(s) in such manner that Syngenta can collect them in a normal manner. The Buyer shall ensure that the tray(s) and/or pallet(s) are clean. In order to guarantee Syngenta's property rights the trays are individually numbered and registered by means of a barcode. The Buyer will not remove or otherwise render illegible this barcode and should the Buyer do so the Buyer shall pay to Syngenta an amount of € 1 per tray, without prejudice to Syngenta's right to claim a higher amount in damages from the Buyer.
3.11 The Buyer is not permitted to continue to use the tray(s) and/or pallet(s), or to let them be used by third parties, unless explicitly agreed otherwise by Syngenta in writing.
3.12 If no agreements have been made between the Buyer and Syngenta about shipment, Syngenta shall have the right to ship the consignment in the manner it deems best. The shipment is entirely for the Buyer's risk. Any additional costs as a consequence of the Buyer's special transport and/or packaging requirements shall be charged to the Buyer's account.

4. Price and Payment
4.1 The price of the Products shall be Syngenta's quoted price, or when no price has been quoted (or a quoted price is no longer valid), the price set out in Syngenta's most current published price list at the date of Delivery. Syngenta reserves the right to modify its prices periodically and in the interim. Each new price listing shall cancel the previous price with regard to orders placed after such new price listing.
4.2 The price of the Products is exclusive of any value added tax or any other applicable tax (which the Buyer shall pay in addition when it is due to pay for the Products) and further costs to be paid by the Buyer, including amongst others, packaging cost, quality assurance costs and/or phytosanitary inspections, import duties, government and other regulatory levies, and any other fees. Prices are expressed in Euros and shall be paid in Euros, unless otherwise indicated in the invoice.
4.3 Syngenta shall invoice the Buyer for the price of the Products. Syngenta shall determine the date of issuing such invoice in compliance with relevant local regulations.
4.4 Each invoice for the price of the Products will be paid within 30 days after the invoice date at Syngenta's offices or by deposit or transfer into a bank account indicated by Syngenta.
4.5 The Buyer shall make all payments due under the Contract without any deduction whether by way of set-off, counterclaim or otherwise unless the Buyer has a valid court order requiring an amount equal to such deduction to be paid by Syngenta to the Buyer.
4.6 If the Buyer fails to make any payment under the Contract on the due date (without any prejudice to its other rights or remedies), the Buyer is in default. In the event of late payment for deliveries made in the Netherlands, the Buyer shall pay 1% of the interest per month or per part of a month on the invoice amount as of the time at which the Buyer is in default. In the event of late payment for deliveries outside the Netherlands, the Buyer shall pay 1.5 % per month or per part of a month on the invoice amount as of the time at which the Buyer is in default. In the event of the Buyer's defaults, Syngenta has the right to charge any exchange rate loss incurred as a result to the Buyer's account.
4.7 If payment in instalments has been agreed, the entire remaining amount shall be immediately payable, in the event of late payment of an instalment. The stipulations of Condition 4.6, shall apply by analogy.
4.8 Without prejudice to its other rights and remedies, Syngenta shall have the right to immediately cancel any orders accepted by Syngenta, or to delay the delivery of Products ordered therein, if the Buyer's account with the Syngenta Group shows that the Buyer is overdue in paying any Syngenta invoices.
4.9 If the Buyer is in default with regard to one or more of its obligations, all extra judicial collection costs incurred to obtain payment as well as judicial costs shall be for the Buyer's account, with a minimum of the invoice amount.
4.10 Syngenta reserves the right to not carry out, or no longer carry out, orders or agreements if previous deliveries have not been paid for by the Buyer or the Buyer has not fulfilled or it's at risk of not fulfilling his obligations to Syngenta. The Buyer is required to pay the damage suffered by Syngenta due to this. Syngenta is not responsible for any damage suffered by the Buyer as a result of not carrying out orders.
4.11 If there is any doubt at Syngenta's discretion regarding the ability of the Buyer to pay, Syngenta will be entitled to defer performances until the Buyer has provided surety for the payment. If the Buyer has not provided surety for the payment within fourteen (14) days after being requested to do so, Syngenta is entitled to terminate the agreement by cancellation. In this case the Buyer will be liable for expenses incurred by Syngenta.

5. Property and Risk
5.1 Ownership of the Products shall only be transferred to the Buyer once they have been fully paid for and the Buyer has fulfilled all of its other obligations towards Syngenta. Payment refers to the full payment of the invoiced price, including value added tax, applicable interest and any other costs as stated in Condition 4.2. The above stipulation shall apply irrespective of the manner in which the delivered Products or the Products resulting from them have been planted and/or connected to a medium and/or substrate.
5.2 Products delivered by Syngenta, covered by the retention of title pursuant to Condition 5.1, can only be resold or used in the framework of ordinary business operations. In the event that the Products are resold by the Buyer, the Buyer shall require from its buyers a retention of title and, to ensure by means of a perpetual clause to be imposed, that third parties undertake to immediately send Syngenta the records of consignment numbers of the Products, so that all the delivered Products can be traced to third parties.
5.3 The risk of damage to or loss of the Products shall be borne exclusively by the Buyer as from their Delivery.
5.4 For Products which have been supplied but not yet paid-for, the Buyer shall hold the Products on Syngenta's behalf and shall keep the Products separate from those of the Buyer and third parties, shall sufficiently insure the Products against loss and/or damage and shall identify the Products as Syngenta's property. At Syngenta's request, the Buyer shall provide proof that it has subscribed to an insurance policy. Until the Buyer has paid for the Products in full, the Buyer undertakes to take all necessary measures in order to preserve the integrity and quality of the Products. The Buyer is not permitted to encumber the Products or to vest any other rights in them.
5.5 The Buyer's right to possession of Products belonging to Syngenta will cease immediately if an Insolvency Event occurs in relation to the Buyer. Where the Buyer's right to possession has terminated, the Buyer grants Syngenta, its agents, employees and Affiliates irrevocable permission at any time to enter any premises where the Products are or may be stored to recover them. This Condition 5.5 will survive termination of the Contract for any reason.

6. Terms of use of the Products and usage
6.1 Instructions setting forth the restrictions of use of the Products by the Buyer and subsequent buyers may be included in the Products' packaging and/or labelling. By using the Products, the Buyer or further buyers confirm his/their commitment(s) to comply with these restrictions. The Products are exclusively intended for the growing of crops for human or animal usage and/or consumption. The Products and the packaging are proprietary to Syngenta Group or its licensors and are protected by intellectual property rights. Unless otherwise agreed in writing, the Buyer's use of the Products is limited to production of a single commercial crop, whether of fresh produce, forage, fiber, grain or any other crop. In the preceding sentence, "production" shall exclude producing seeds for replanting or vegetative reproduction. Unless expressly permitted by law, use of the seed, including the parental lines that may be unintentionally contained therein, for research, breeding or molecular or genetic characterization is strictly prohibited. Buyer has and shall acquire no rights in relation to parental lines that may be unintentionally contained therein. In the case of the Products being ornamental plant culture products for which plant breeder's rights have been applied for and/or granted, only non-recurring flower or plant production is allowed. Violations shall result in an immediately payable penalty of € 1.00 per reproduced flower or plant. Besides the penalty Syngenta shall retain its right as a licence holder to recover the actually incurred damage from the violating party. Buyer further agrees not to remove the bag-tag and/or labelling from the Products' packages and or labelling.
6.2 The Buyer shall impose no less stringent restrictions than the restrictions mentioned in this Condition 6 upon its own buyers.

7. Access to premises
The Buyer shall, if requested, give Syngenta, its agents, employees and Affiliates access to its premises where the Products are located at any time to enable Syngenta to inspect the usage of such Products. Syngenta shall notify the Buyer of its visit in a timely manner.

8. Packaging and traceability of Products; use of trademarks, signs and other indications
8.1 **Use of trademarks, signs and other indications.** All of the trademarks, service marks and logos displayed on the Products, in the Contract and/or in any document or website referenced by them (the "Trademarks") are registered and unregistered trademarks of the Syngenta Group, or third parties who have licensed their trademarks to the Syngenta Group. Buyer shall not reproduce, display or otherwise use any Trademarks without Syngenta's prior written permission. Unless agreed otherwise in writing, the Buyer is not permitted to use Trademarks, signs and other marks used by Syngenta, for its own products or services, nor to suggest a (direct or indirect) commercial connection with the Syngenta Group, with the exception of trading the Products in their original packaging on which Trademarks, signs and other marks have been applied by Syngenta. If the delivered Products are resold, this restriction shall also be imposed upon the Buyer's own buyer and to any subsequent buyers.
8.2 **Packaging.** The Buyer shall not change or remove the Trademarks (including, without limitation, corporate or trade names and labels, any bag tag, or any indication of any intellectual property right of any nature whatsoever belonging to Syngenta), from the packaging of the Products, unless with prior written permission by Syngenta.
8.3 **Traceability.** The Buyer hereby acknowledges that any marketing of a Product on which any of the label, batch number, bag tag or sell-by date have been removed, erased or altered, represents a serious breach of these Conditions and of the Contract. Such breach shall entitle Syngenta in its sole discretion to terminate the Contract immediately without any compensation whatsoever in Buyer's favor. In such a case, the Buyer shall bear all the legal, financial and judicial consequences which may arise therefrom, at its sole expense and risk.

9. Plant Breeders' rights and other intellectual property rights
9.1 The Buyer shall comply with the restrictions and limitations imposed on the Products by the UPOV Convention and its national implementations which are hereby incorporated by reference, and when applicable Council Regulation No 2100/94 of 27 July 1994 on Community plant Varietarights, which are also hereby incorporated by reference.
9.2 Products protected by a breeder's right applied for or granted in the Netherlands or any other country or by a contractual transfer provision may not be used to further reproduce the Variety.
9.3 Buyer shall comply with these additional obligations:
(i) If the Buyer finds a mutant in the Products, the Buyer shall report this immediately to Syngenta by registered letter, and shall make available to Syngenta materials of the mutant for testing purposes and for any other purposes without charge. Furthermore, if the Buyer maintains the mutant, Syngenta has the right to request from the Buyer, within a period of two (2) years after the detection of the mutant, materials of the mutant for testing purposes and for any other purposes without charge. The Buyer shall ensure that this Condition 3.3(i) also applies to its customers, who shall then exercise their reporting obligation to the Buyer.
(ii) The Buyer shall indemnify Syngenta for any damages Syngenta has incurred as a result of any violation by the Buyer of Syngenta's plant breeder's rights or other intellectual property rights.
(iii) The Buyer undertakes to fully cooperate as desired by Syngenta, including cooperating with the collection of evidence, in the event that Syngenta is engaged in legal proceedings with regard to plant breeder's rights or other intellectual property rights.
(iv) The Buyer shall report all sales of Products as may be required by relevant royalty collecting agencies administering rights in the Products. If the Buyer is a licensee of Syngenta the Buyer shall ensure that its sub-licensees, where relevant, also comply with this Condition 9.3(iv).

10. Statement related to Genetically Modified Organisms
All the Products currently sold by Syngenta in Europe, Africa and the Middle East have been bred by conventional plant breeding methods and with parent components that have not been genetically modified, without using genetic modification techniques leading to genetically modified organisms as defined in Directive 2001/18/EC on the deliberate release into the environment of genetically modified organisms. The methods and processes used in the development and maintenance of those varieties are aimed to achieve high purity standards and minimizing the risk of off-types or adventitious presence of other plant material, including genetically modified material, as defined by the applicable laws or regulations. Seed production has been carried out in accordance with existing requirements related to marketing of varieties and seed production rules including specified isolation distances. The Buyer acknowledges that, although unlikely, the risk of adventitious presence of genetically modified organisms cannot however be totally excluded.

11. Warranty
11.1 Syngenta shall make its best efforts for the Products to conform to their specifications and labels as much as possible, provided that they are handled by the Buyer with utmost care. No guarantees apply to the product specifications.
11.2 The Buyer shall check upon Delivery of the Products the condition of the Products and absence of visible defects of the Products, and shall bear the expenses and assume the risks related to such inspection.
11.3 Any claim or reservation regarding visible defects (such as but not limited to differences in weight, defective packaging, errors in the numbers of parcels or packages, exterior appearance), shall be made on the carrier's receipt and confirmed by registered letter with acknowledgment of receipt, sent to Syngenta within five(5) working days as from the Delivery of the Products, with the exception of seed trays and young plants for which claims shall be submitted within forty eight (48) hours of their Delivery. The Buyer shall specify and justify the nature of its claim or reservation, and identify the defective Products by their batch number.
11.4 Any claim regarding invisible defects as of the time of Delivery (such as but not limited to moisture content, specific purity, seed coating and grading, germination rate, trueness to type) shall be made by Buyer by registered letter with acknowledgment of receipt within five (5) working days from the discovery of such invisible defect and/or from the time at which the Buyer could reasonably have discovered the defect, but in no event no more than one (1) year from Delivery, after which Buyer shall be barred from asserting such a claim, and Syngenta may no longer be held liable for, defective Products.
11.5 Syngenta shall not be held liable for any defect under Conditions 11.3 or 11.4 unless (i) Buyer has notified Syngenta following the relevant conditions set forth in this Condition 11, and (ii) Buyer has provided Syngenta after receipt of the notice with a reasonable opportunity to examine the Products. In all cases, Syngenta shall not be held liable under the abovementioned conditions if (i) the Buyer has not used the Products in the ordinary course of business (in accordance with Condition 6 above), (ii) has modified them in any way whatsoever, (iii) has not stored, kept and handled them so as to ensure that they remain in a good state of conservation and/or (iv) if the defects did not exist at the time of Delivery.
11.6 If the Products have been delivered showing visible defects and (i) the Buyer has notified Syngenta following the relevant conditions set forth in this Condition 11 and (ii) the Buyer has provided Syngenta after receipt of the notice with a reasonable opportunity to examine the Products, Syngenta shall be entitled at its option to either replace the Products (or the defective part) free of charge or, if the Products have already been paid for, refund the price of such Products (or a proportionate part thereof) by issuing a credit note at the pro-rata Contract rate.
11.7 In the event of a lasting dispute between the parties with regard to the germination capacity, the pedigree, the purity of the race and/or the technical purity, a (re) inspection can be carried out by the NAK Tuinbouw, which has its offices in Roelofsarendsveen, the Netherlands, at the request of one of the Parties, for the account of the Party found to be in error. The results of this (re) inspection shall be binding for both Parties, without prejudice to the parties' right to submit disputes regarding the consequences of such results to the institutions mentioned in the Condition 17.

12. Exclusion, Limitation of Liability and Indemnification.
12.1 The following provisions of this Condition 12 and Conditions 11 and 3 set out the entire liability of Syngenta (including any liability for the acts or omissions of its employees, agents and sub-contractors) to the Buyer in respect of:
(i) any breach of these General Conditions of Sale; and
(ii) any representation, statement, tortious act or omission, or negligence, arising under or in connection with the Contract.
12.2 The Buyer shall mitigate any and all loss and damage in relation to which the Buyer lodges a claim against Syngenta under the Contract.
12.3 All warranties, conditions and other terms implied by statute or law are excluded from the Contract as far as legally possible.
12.4 Subject to maximum extent permitted under applicable law:
(i) Syngenta's total liability in contract, tort (including negligence and breach of statutory duty), misrepresentation or otherwise, arising in connection with the performance or contemplated performance of the Contract shall be limited to the Contract value (net of value added tax); and
(ii) Syngenta shall not be liable to the Buyer by reason of any representation or any implied warranty, condition or other term or any duty at law or under the express terms of the Contract for any indirect, consequential, incidental or special loss or damage, costs, expenses (whether or not Syngenta has been advised of the possibility of such loss, damages, costs or expenses), or any claims for consequential compensation, howsoever caused (including without limitation caused by the negligence of Syngenta or its employees, Affiliates, agents or sub-contractors), which arise out of or in connection with the Contract;
(iii) Syngenta shall not be liable to the Buyer for any loss of profit, loss of business, loss of business opportunity, loss of revenue, depletion of goodwill howsoever caused (including without limitation caused by the negligence of Syngenta or its employees, Affiliates, agents or sub-contractors), which arises out of or in connection with the Contract.
12.5 The Buyer shall hold harmless and indemnify Syngenta against any and all claims of third parties for damages which have been caused by or are otherwise connected with any Products delivered by Syngenta, including, without limitation, claims made against Syngenta in its capacity as producer of the Products pursuant to product liability, unless such damage is caused by gross negligence or wilful misconduct on the part of Syngenta. The Buyer undertakes to subscribe to and maintain an appropriate insurance against claims arising from the indemnification provided for in this Condition 12.5, and an insurance certificate shall be submitted to Syngenta at Syngenta's first request.
12.6 All information given in Syngenta's catalogue or otherwise provided by Syngenta, or by any agent or representative on Syngenta's behalf, relating to the Products, including but not limited to varieties, varietal characteristics or periods of maturity or otherwise relating to the performance of the Products and cultivation advice, is given for general guidance only. Buyer agrees that any information so given or provided does not constitute a representation or warranty by Syngenta as to any matter and shall not be relied on as such. The Buyer itself shall assess whether the Products and/or information is suitable for application to the envisaged cultivation respectively under local conditions.
12.8 Each possible claim regarding compensation for damages pursuant the Contract expires, if and as soon as one year has passed since the delivery of the Products in question when the claim has not been submitted to Syngenta in writing.

13. Stewardship
The Buyer agrees to (i) engage only properly instructed, qualified personnel with the appropriate handling of the Products and to (ii) follow at all times applicable safe use and disposal practices as recommended by Syngenta or international organizations, and (iii) use the Products only for their intended purposes.

14. Compliance with applicable Laws
The Buyer confirms that it will at all times comply with applicable local and international laws, sanctions and regulations.

15. Force Majeure
15.1 Syngenta shall not be liable to the Buyer in any manner or deemed in breach of the Contract because of any delay in performing or any failure to perform any of Syngenta's obligations under the Contract if the delay or failure was due, or in response to a Force Majeure event. Force Majeure means any cause beyond Syngenta's or its contractor's reasonable control, that could not, or which effects could not have been reasonably prevented. For instance, the total demand for Products exceeding for any reason Syngenta's total available supply through its normal sourcing arrangements shall be interpreted as a Force Majeure event.
15.2 Syngenta shall notify the Buyer as soon as possible if Syngenta is unable to deliver or unable to deliver in a timely manner due to Force Majeure.
15.3 If the situation of Force Majeure continues for more than two (2) months and the Parties have not agreed on a change to the Contract, both Parties shall have the right to dissolve the Contract. In such instances Syngenta shall not liable to pay any damages.

16. Confidentiality
The Buyer shall hold in strict confidence any and all information about the Products, the know-how and trade secrets of Syngenta and its business, irrespective whether the source of such information has been Syngenta or one of its Affiliates or a third party, or whether such information was found, developed, or generated by the Buyer itself. In particular and without limitation to the foregoing, turnover figures (notwithstanding Condition 9.3(iv)) and measures for sales promotion shall not be communicated to third parties. The Buyer shall ensure that its own buyers comply with the obligations set out in this Condition 16. This Condition 16 will not apply to information that is in the public domain except where this is as a result of any breach of this Condition 16.

17. Applicable Law
Any Contract between Syngenta and the Buyer shall be governed by law of the Netherlands. The competent Court of Amsterdam or, at Syngenta's discretion, any other competent court according to applicable law, is exclusively competent. The United Nations Convention on Contracts for the International Sale of Goods is expressly excluded from these Conditions

18. Severability
Any provision of the Contract and/or the Conditions which is held by any competent authority to be invalid, void, voidable, unenforceable or unreasonable (in whole or in part) shall to the extent of such invalidity, voidness, voidability, unenforceability or unreasonableness be deemed severable and the other provisions of the Contract and/or the Conditions and the remainder of such provision shall not be affected. Syngenta and the Buyer shall in that case use their best efforts to negotiate valid and enforceable substitute provisions and/or the Conditions for those declared invalid or unenforceable, in order to carry out as far as possible the original intent and the purpose of the Contract and/or the Conditions.

19. Protection of personal data
In the performance of any offer or agreement between the Parties, each Party will comply with data protection law ("Data Protection Law"), if and to the extent that the processing of personal data plays a role. For the purposes of this Condition, Data Protection Law means laws, provisions, regulations (including but not limited to General Data Protection Regulation (Regulation (EU) 2016/679), AVG), and - to the extent that they are generally binding - precedents, rules, standards and other similar instruments, as applicable to a Party's data processing.

Říjen 2020

	M	T	W	T	F	S	S
40				1	2	3	4
41	5	6	7	8	9	10	11
42	12	13	14	15	16	17	18
43	19	20	21	22	23	24	25
44	26	27	28	29	30	31	

Listopad 2020

	M	T	W	T	F	S	S
44							1
45	2	3	4	5	6	7	8
46	9	10	11	12	13	14	15
47	16	17	18	19	20	21	22
48	23	24	25	26	27	28	29
49	30						

02/06-11-2020 **Autumn Trials**

Prosinec 2020

	M	T	W	T	F	S	S
49		1	2	3	4	5	6
50	7	8	9	10	11	12	13
51	14	15	16	17	18	19	20
52	21	22	23	24	25	26	27
53	28	29	30	31			

Leden 2021

	M	T	W	T	F	S	S
53					1	2	3
1	4	5	6	7	8	9	10
2	11	12	13	14	15	16	17
3	18	19	20	21	22	23	24
4	25	26	27	28	29	30	31

26/29-01-2021 **IPM**

Únor 2021

	M	T	W	T	F	S	S
5	1	2	3	4	5	6	7
6	8	9	10	11	12	13	14
7	15	16	17	18	19	20	21
8	22	23	24	25	26	27	28

Březen 2021

	M	T	W	T	F	S	S
9	1	2	3	4	5	6	7
10	8	9	10	11	12	13	14
11	15	16	17	18	19	20	21
12	22	23	24	25	26	27	28
13	29	30	31				

Duben 2021

	M	T	W	T	F	S	S
13				1	2	3	4
14	5	6	7	8	9	10	11
15	12	13	14	15	16	17	18
16	19	20	21	22	23	24	25
17	26	27	28	29	30		

Květen 2021

	M	T	W	T	F	S	S
17						1	2
18	3	4	5	6	7	8	9
19	10	11	12	13	14	15	16
20	17	18	19	20	21	22	23
21	24	25	26	27	28	29	30
22	31						

Červen 2021

	M	T	W	T	F	S	S
22		1	2	3	4	5	6
23	7	8	9	10	11	12	13
24	14	15	16	17	18	19	20
25	21	22	23	24	25	26	27
26	28	29	30				

Červenec 2021

	M	T	W	T	F	S	S
26				1	2	3	4
27	5	6	7	8	9	10	11
28	12	13	14	15	16	17	18
29	19	20	21	22	23	24	25
30	26	27	28	29	30	31	

15/18-06-2021 **Flower Trials**

Srpen 2021

	M	T	W	T	F	S	S
30							1
31	2	3	4	5	6	7	8
32	9	10	11	12	13	14	15
33	16	17	18	19	20	21	22
34	23	24	25	26	27	28	29
35	30	31					

Září 2021

	M	T	W	T	F	S	S
35			1	2	3	4	5
36	6	7	8	9	10	11	12
37	13	14	15	16	17	18	19
38	20	21	22	23	24	25	26
39	27	28	29	30			

Distributor pro ČR:
Plantana s.r.o.
Kopernikova 1
61500 BRNO

Tel. 602 358 022
jan.drtil@plantana.cz

www.plantana.cz
www.syngentaflowers.eu

© 2020, Syngenta. Všechna práva vyhrazena. Všechny informace obsažené v této publikaci jsou chráněna. Nesmí být kopírována nebo reprodukována v žádné formě. Názvy produktů označené symboly ® nebo ™, značka SYNGENTA a logo SYNGENTA jsou obchodními značkami společnosti Syngenta.

Syngenta věnovala všem uvedeným informacím náležitou pozornost s využitím svých znalostí. Všechna uvedená data jsou jen všeobecná doporučení a jejich uživatel by je měl upravit dle svých zkušeností a znalostí místních podmínek. Syngenta nemůže přijmout žádnou odpovědnost v souvislosti s těmito doporučeními.

All sales will be subject to Syngenta Seeds B.V. Conditions of Sale applicable at the time of the order acceptance to the exclusion of all other terms and conditions. The current Conditions of Sale are set out on page 251 of this brochure and available at our website www.syngentaflowers.eu. No terms or conditions which the Buyer purports to apply under any purchase order, specification or similar document will form part of the sale contract.

www.syngentaflowers.eu

syngenta flowers